

HMC1560
HMC1720

BARONNESS®
HAMMER KNIFE MOWER

Parts catalogue

HMC1560 SN10101 and onwards

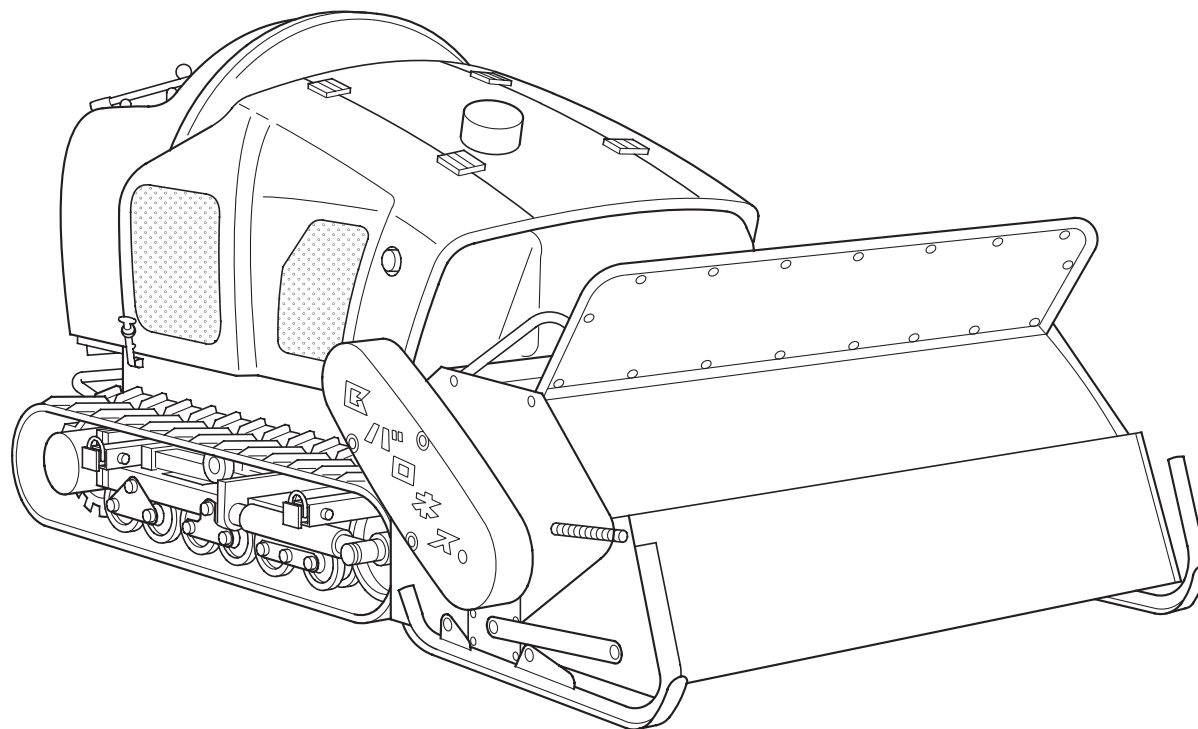

BARONNESS®

Contents

1. Operation lever	3
2. Neutral positioning	5
3. Crawler	7
4. Frame	9
5. Handle and brake	11
6. Knife frame	13
7. Tension	17
8. Knife	19
9. Engine and muffler	21
10. Fuel tank and air cleaner	25
11. Radiator	27
12. Electrical equipment	29
13. Electrical equipment box	31
14. Hydraulic pump.....	33
15. Hydraulic tank.....	37
16. Upper cover	41
17. Lower cover	43
18. Tools and spares	45

☆ Ordering parts

All parts in this parts catalogue are controlled by computer.

For prevention of delivery of wrong parts, advise us of the catalogue No., code No., and part name.

(Example)

Cat No.	Code No.	Part name	Qty	Remarks	Location
1-22	K144000022	C-type grease nipple	3		C3

☆ How to refer to the component no. in catalog illustrations of components in a state of disassembly

The alphanumeric characters in the 'Location' column of the parts list indicate the location of each component number from catalog illustrations of components in a state of disassembly.

As in the above example, if C3 is written in the 'Location' column, the specific component number of the catalog can be found in the space where the two different patterns of diagonal lines overlap (in the space where the horizontal zone, C, and the vertical zone, 3, overlap).

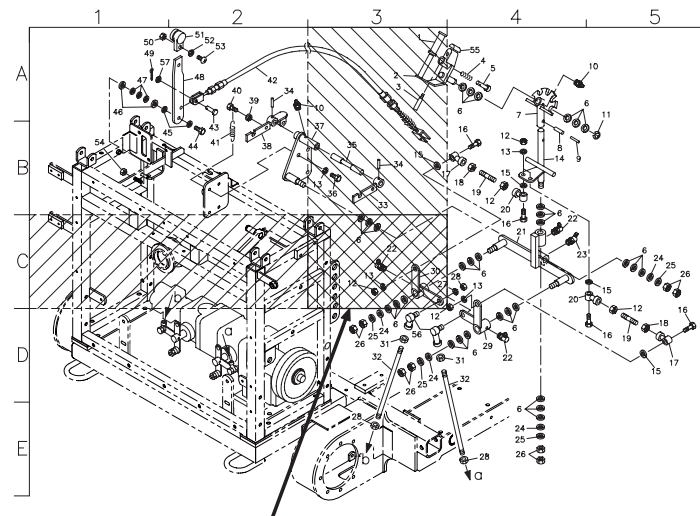

The component number C3 in the 'Location' column of the parts list can be found where these two different patterns of diagonal lines overlap.

1. Operation lever

HMC1560/1720

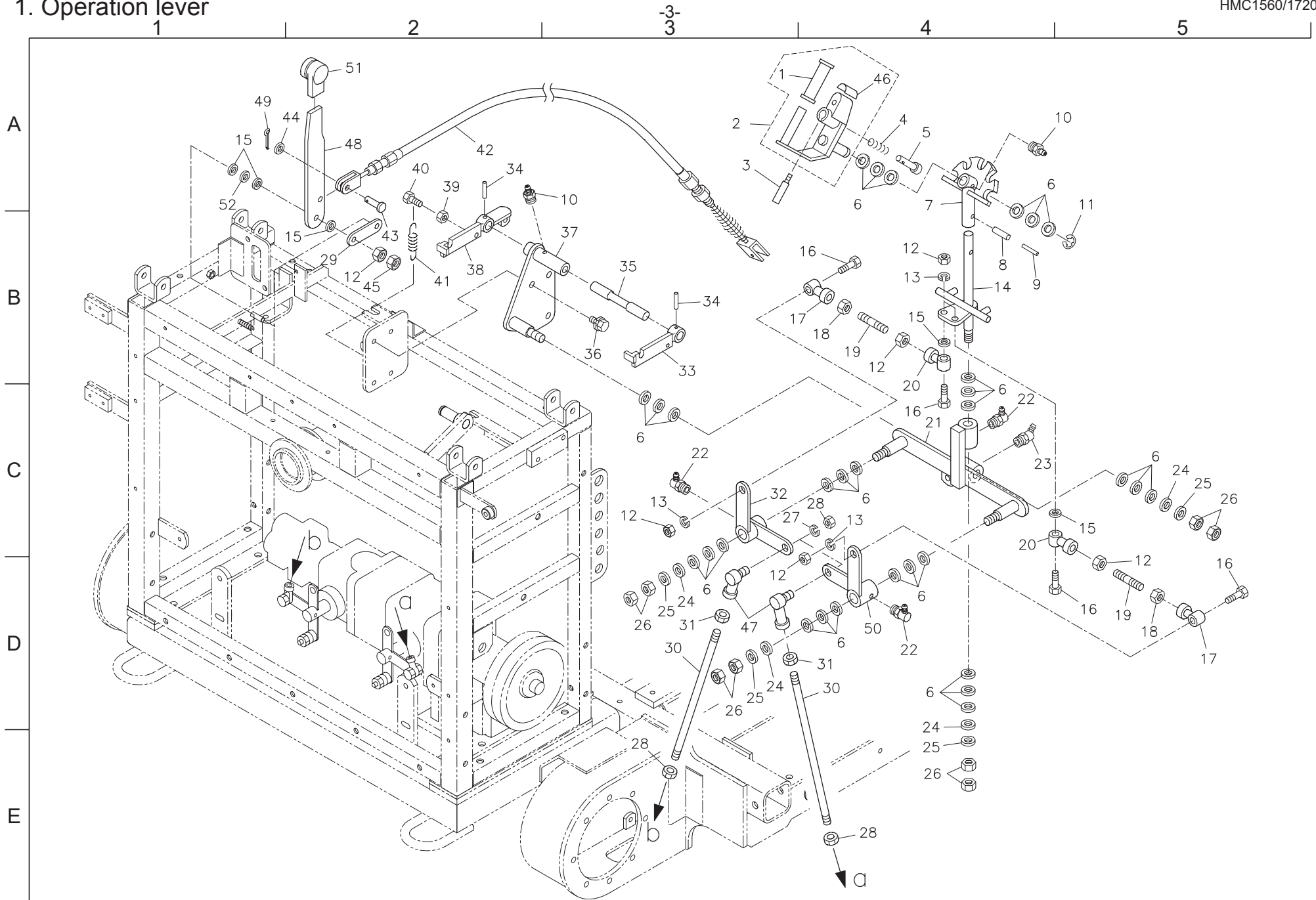

Catalog No.	Code No.	Part Name	Qty		Remarks	Location
			1560	1720		
1- 1	K130000080	Handle grip 15.5	1	1		A3
1- 2	HMC15600102Z0	Operation lever COMP	1	1		A3
1- 3	K6120000172	Neutral positioning stopper lever	1	1		A3
1- 4	K100000228	1.2 compression spring 16.943	1	1		A4
1- 5	K6131000102	Angle stopper shaft	1	1		A4
1- 6	K5011015222	1SPCC washer 1522	30	30		A4,C3 etc.
1- 7	K732300014L	Operation lever mounting metal	1	1		A4
1- 8	K0320050221	5 spring pin 22	1	1		B4
1- 9	K0320030221	3 spring pin 22	1	1		B4
1-10	K1440000010	Grease nipple	2	2		A2,A4
1-11	K0400012002	Stop ring E12	1	1		A5
1-12	K0100080002	8 nut	7	7		A4,C3 etc.
1-13	K0200080002	8S washer	4	4		B3,B4 etc.
1-14	K732300022L	Traveling lever	1	1		B4
1-15	K5000080002	8 washer	5	5		B3,C5 etc.
1-16	K0000080302	8 bolt 30	4	4		B4,D5 etc.
1-17	K16010800L0	Rod end PHS8L	2	2		B3,D5
1-18	K0180080002	8 left-hand thread nut	2	2		B4,D5
1-19	K6175000192	M8 right-/left-hand thread rod 60	2	2		B4,D5
1-20	K1601080000	Rod end PHS8	2	2		B4,C4
1-21	HMB15600101Z2	Traveling lever metal	1	1		C4
1-22	K1440000020	C-type grease nipple	3	3		C3,B4 etc.
1-23	K1440000030	B-type grease nipple	1	1		C4
1-24	K0210140001	14 disc spring L	4	4		C5,D3 etc.
1-25	K5073215302	3.2SPHC washer 14.530	4	4		C5,D3 etc.
1-26	K0105140002	14 nut 3P1.5	8	8		C5,D3 etc.
1-27	K0200100002	10S washer	2	2		C3
1-28	K0100100002	10 nut	4	4		C4,E3 etc.
1-29	HMA15600908Z2	3 plate 2230 with 2-8 hole	1	1		B2
1-30	K6175000232	M10 right-/left-hand thread rod 395	2	2		D3

Catalog No.	Code No.	Part Name	Qty		Remarks	Location
			1560	1720		
1-31	K0180100002	10 left-hand thread nut	2	2		D3,D4
1-32	K7323000242	Left fulcrum lever	1	1		C3
1-33	K7422000142	Neutral stopper right	1	1		B3
1-34	K0320050251	5 spring pin 25	2	2		A2,B3
1-35	K6156000082	Neutral stopper shaft	1	1		B3
1-36	K0021080152	8 flanged bolt 15	4	4		B3
1-37	HMB15600102ZD	Traveling lever mounting plate	1	1		B3
1-38	K7422000132	Neutral stopper left	1	1		B2
1-39	K0100060002	6 nut	1	1		A2,C1
1-40	K0000060152	6 bolt 15	1	1		A2
1-41	K1030000038	1.2U hook spring 10.456	1	1		B2
1-42	K1110144000	Throttle wire 1440	1	1		A2
1-43	K6030050122	5 flat head pin 12	2	2		B2
1-44	K5000050002	5 washer	2	2		A1
1-45	K0144080002	8U nut	1	1		B2
1-46	K4204000070	Mowing height switch mark	1	1		A4
1-47	K16041000L0	Elbow LHSA10TDLE 146	2	2		D3
1-48	K5131002142	Throttle lever	1	1		A2
1-49	K0300020202	2 cotter pin 20	2	2		A1
1-50	K7323000232	Right fulcrum lever	1	1		D4
1-51	K1320000150	Knob with plug	1	1		A2
1-52	K0213080002	8 conical spring washer 1H	1	1		A1

2. Neutral positioning

HMC1560/1720

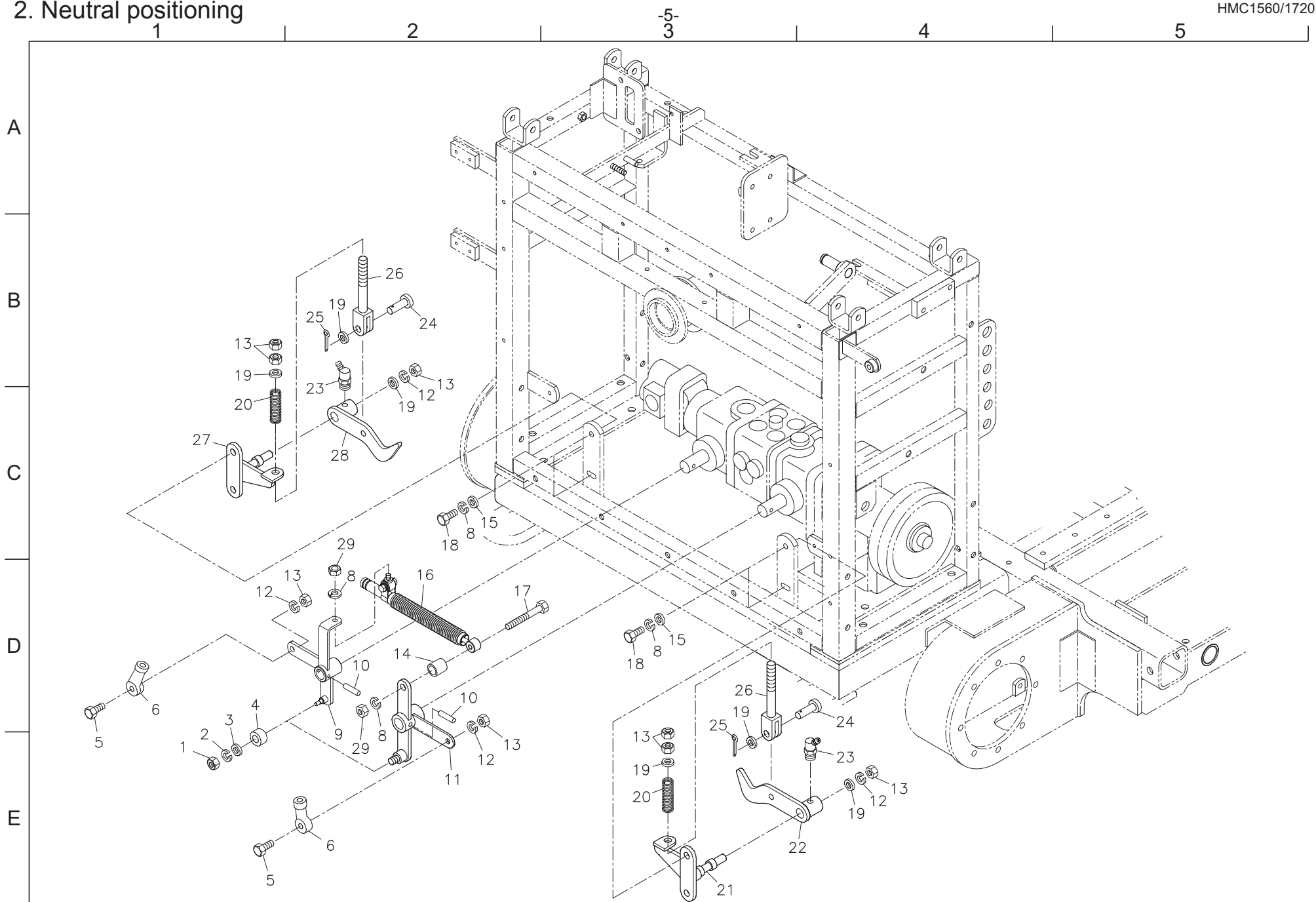

Catalog No.	Code No.	Part Name	Qty		Remarks 1560 1720	Location
			1560	1720		
2- 1	K0100060002	6 nut	2	2		E1
2- 2	K0200060002	6S washer	2	2		D1
2- 3	K5000060002	6 washer	2	2		D1
2- 4	K0608006070	Bearing 6072RS	2	2		D2
2- 5	K0000100302	10 bolt 30	2	2		D1,E2
2- 6	K1607100000	Rod end PHS10EC	2	2		D1,E2
2- 7	K0100080002	8 nut	1	1		D2
2- 8	K0200080002	8S washer	6	6		D2,D3 etc.
2- 9	HMC15600101Z2	Left trunnion lever	1	1		D2
2-10	K0324060321	6 spiral pin 32	2	2		D2
2-11	HMC15600103Z2	Right trunnion lever	1	1		E2
2-12	K0200100002	10S washer	4	4		D2,E4
2-13	K0100100002	10 nut	8	8		D3,E4
2-14	K6212000982	8.5STKM color 149.5	1	1		D2
2-15	K5000080002	8 washer	4	4		C2,D3
2-16	K3380000010	Lever damper	1	1		C2
2-17	K0000080452	8 bolt 45	1	1		D3
2-18	K0000080202	8 bolt 20	4	4		C2,D3
2-19	K5000100002	10 washer	6	6		B1,E4 etc.
2-20	K100000078D	2 compression spring 1560	2	2		B1,E3
2-21	K7323000202	Right neutral lever mounting base for pump	1	1		E3
2-22	K7323000182	Right neutral lever for pump	1	1		E4
2-23	K1440000030	B-type grease nipple	2	2		B2,D4
2-24	K6031100252	10 hardened flat head pin 25	2	2		B2,D4
2-25	K0300025202	2.5 cotter pin 20	2	2		B2,D3
2-26	K7303000092	Lever adjuster	2	2		B2,D3
2-27	K7323000212	Left neutral lever mounting base for pump	1	1		C1
2-28	K7323000192	Left neutral lever for pump	1	1		C2
2-29	K0144080002	8U nut	2	2		D1

Catalog No.	Code No.	Part Name	Qty		Remarks 1560 1720	Location
			1560	1720		

3. Crawler

HMC1560/1720

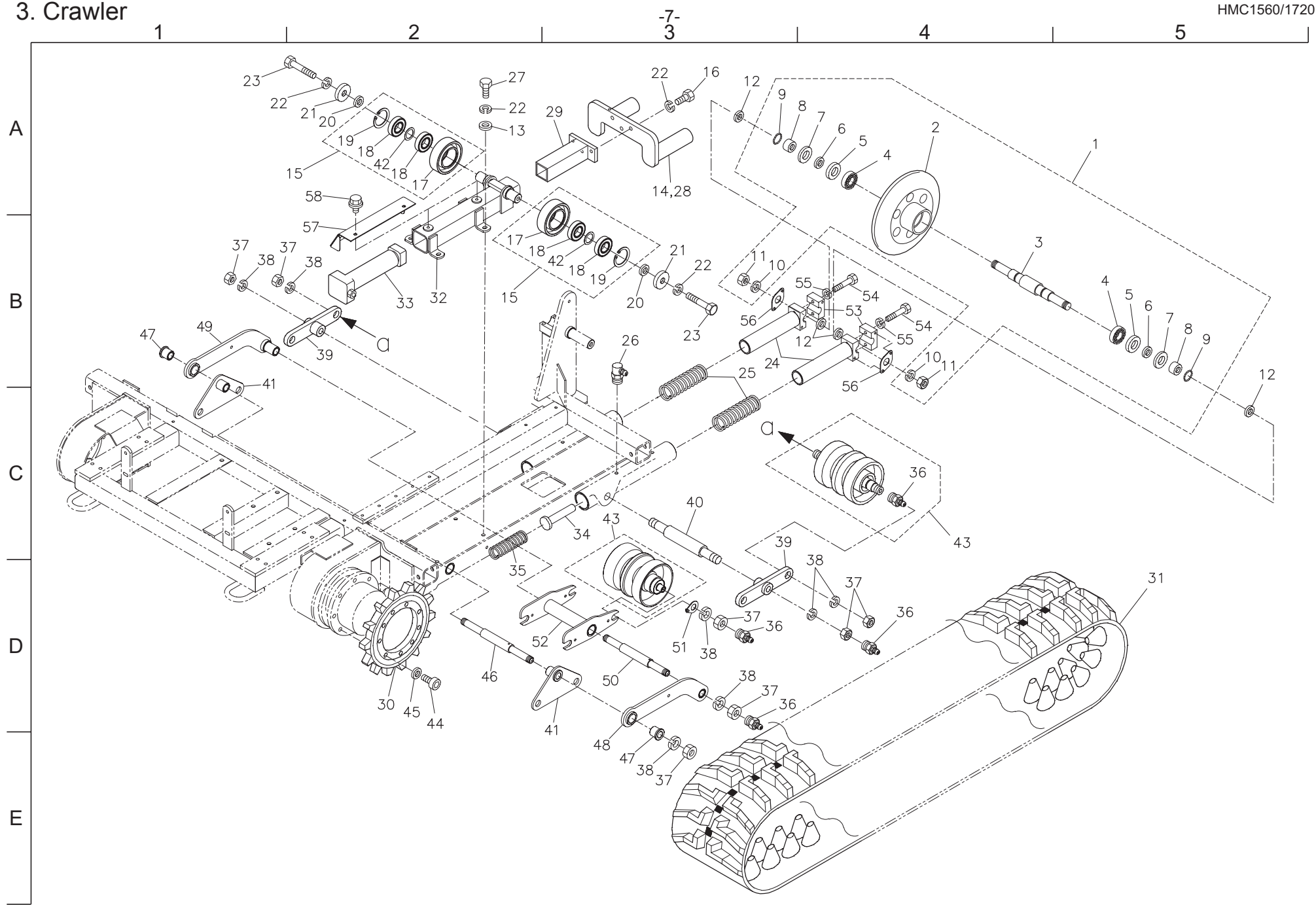

Catalog No.	Code No.	Part Name	Qty		Remarks 1560 1720	Location
			1560	1720		
3- 1	HMB15600201Z0	Front roller assy	2	2		A5
3- 2	HMB15600202ZV	Front roller	2	2		A4
3- 3	HMB15600203Z2	Front roller shaft	2	2		B4
3- 4	K0606063060	Bearing 6306RS	4	4		A4,B5
3- 5	K0862000070	Oil seal UE407210	4	4		A4,B5
3- 6	K6219000562	30S45CB collar 4011	4	4		A4,B5
3- 7	HMB15600205Z2	1 SPCC washer 2070	4	4		A4,B5
3- 8	K6212000712	30.3 STKM collar 4024	4	4		A4,B5
3- 9	K0881024000	O-ring P24B	4	4		A3,B5
3-10	K0200240002	24S washer	4	4		B3,B4
3-11	K0160000052	24 special nut P2	4	4		A3,B4
3-12	K5011024402	1SPCC washer 2440	6~10	6~10		A3,B5
3-13	K5000100002	10 washer	8	8		A2
3-14	HMC15600216ZV	Left crawler adjuster	1	1		A3
3-15	HMC15600212Z0	Upper roller assy	4	4		A2
3-16	K0010100401	10 heat-treated bolt 40	6	6		A3
3-17	K620400059V	Upper roller 105 C3	4	4		A2,B2
3-18	K0608062060	Bearing 62062RS	8	8		A2,B2
3-19	K0402062001	Stop ring R62	4	4		A2,B3
3-20	K6212002172	30STKM collar 405.8	4	4		A2,B3
3-21	K5073210622	3.2SPHC washer 1062	4	4		A2,B3
3-22	K0200100002	10S washer	18	18		A2,B3 etc.
3-23	K0000100302	10 bolt 30	4	4		A1,B3
3-24	HMC15600207Z2	Front roller receiver	4	4		B3
3-25	K100000070D	10 compression spring 48165	4	4		B3
3-26	K1440000040	C-type grease nipple PT1/8	8	8		B3
3-27	K0010100252	10 heat-treated bolt 25	8	8		A2
3-28	HMC15600215ZV	Right crawler adjuster	1	1		A3
3-29	HMC15600214ZV	Cylinder pipe	2	2		A3
3-30	K223300004V	14-tooth sprocket	2	2		D2

Catalog No.	Code No.	Part Name	Qty		Remarks 1560 1720	Location
			1560	1720		
3-31	K2250000080	Rubber crawler 3005172FP	2	0		
	K2250000040	Rubber crawler 3505172FP	0	2		
3-32	HMC15600210ZV	Support pipe	2	2		B2
3-33	K3209000010	40-115 grease cylinder 270	2	2		B2
3-34	K7147000182	Spring hook	4	4		C3
3-35	K100000048D	8 compression spring 38155	4	4		D2
3-36	K1440000010	Grease nipple	18	18		C4,D3 etc.
3-37	K0160000042	20 special nut P1.5	36	36		B2,D3 etc.
3-38	K0200200002	20S washer	36	36		B2,D3 etc.
3-39	K735500013V	Seesaw roller clamp	4	4		B2,C3
3-40	K6121000352	Seesaw roller fulcrum shaft 227.5	2	2		C3
3-41	K735500031V	Seesaw roller clamp	4	4		D1,E2
3-42	K5011030422	1 SPCC washer 3042	4	4		A2,B3
3-43	K8021000440	Lower roller assy 140 154	12	12		C3,C4
3-44	K0024100351	10 hexagon socket head cap screw 35	18	18		D2
3-45	K0215100002	10 conical spring washer 2H	18	18		D2
3-46	HMC15600201Z2	Tension roller fulcrum shaft	2	2		D2
3-47	HMC15600202Z2	Tension roller fulcrum collar	4	4		B1,E3
3-48	HMC15600203ZV	Lower tension lever right left	2	2		D3
3-49	HMC15600204ZV	Lower tension lever left	2	2		B1
3-50	HMC15600205Z2	Seesaw roller fulcrum shaft 261	2	2		D3
3-51	HMC15600206Z2	Lower roller mounting washer	8	8		D3
3-52	HMC15600217ZV	Tension roller mounting frame	2	2		D3
3-53	HMC15600208Z2	Front roller receiver	4	4		B4
3-54	K0010080402	8 heat-treated bolt 40	8	8		B4
3-55	K0200080002	8S washer	8	8		B4
3-56	HMC15600209Z2	Front roller washer	4	4		B3,C4
3-57	HMC15600211ZV	Crawler frame protection plate	2	2		B2
3-58	K0021080102	8 flanged bolt 10	4	4		A2

4. Frame

HMC1560/1720

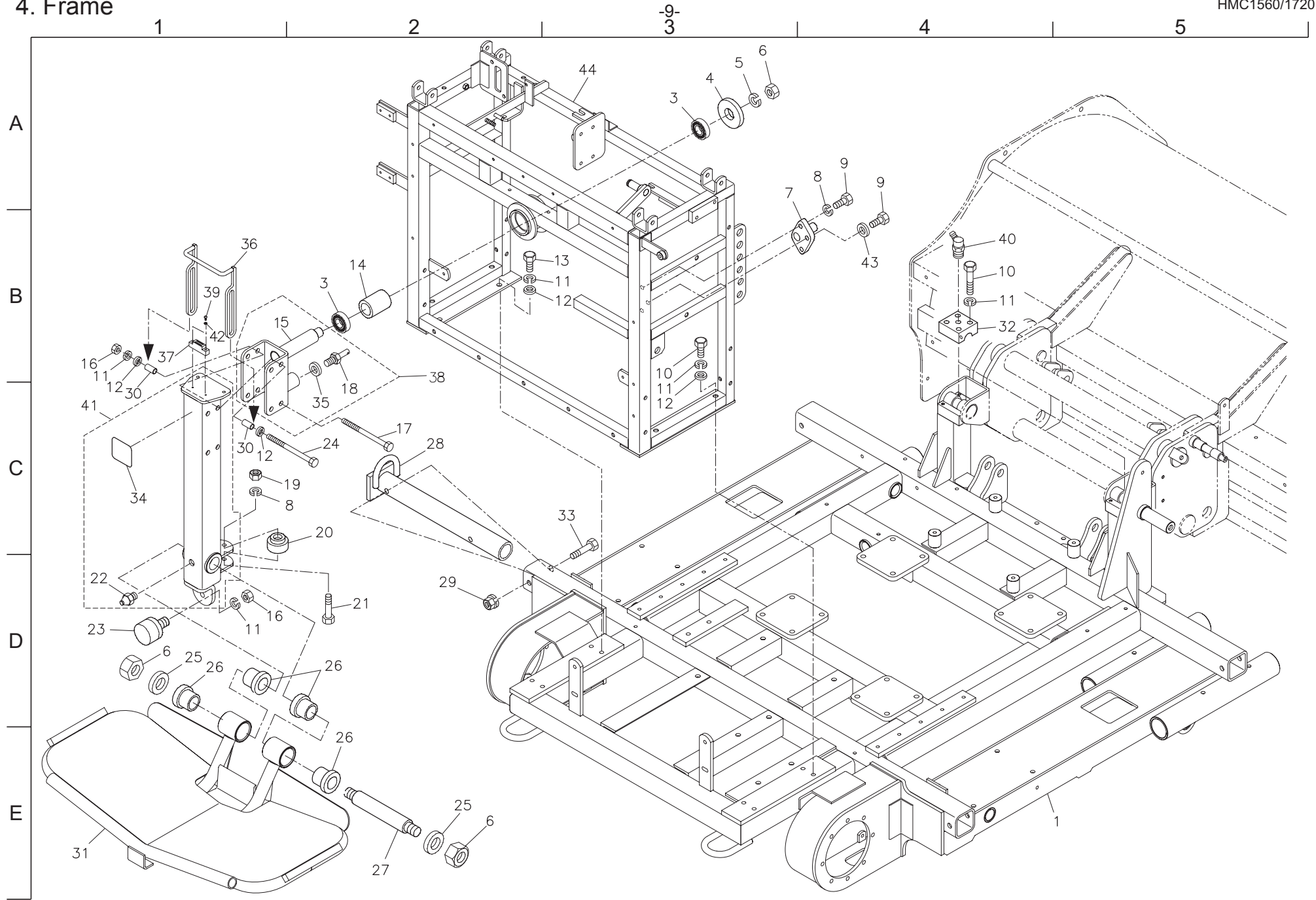

Catalog No.	Code No.	Part Name	Qty		Remarks 1560 1720	Location
			1560	1720		
4- 1	HMC15600301ZV	Frame	1	0		E5
	HMC17200301ZV	Frame	0	1		
4- 2						
4- 3	K0608060060	Bearing 60062RS	2	2		A3,B2
4- 4	K5073220402	3.2SPHC washer 2040	1	1		A3
4- 5	K0200200002	20S washer	1	1		A3
4- 6	K0160000042	20 special nut P1.5	1	1		A3
4- 7	K7355000252	Electric cylinder clamp	1	1		B3
4- 8	K0200080002	8S washer	7	7		A3,C2
4- 9	K0010080152	8 heat-treated bolt 15	6	6		A1,A4
4-10	K0013100502	10 heat-treated bolt 50	12	12		B3,B4
4-11	K0200100002	10S washer	21	21		B3,B4 etc.
4-12	K5000100002	10 washer	10	10		B3
4-13	K0000100202	10 bolt 20	4	4		B3
4-14	K6212001330	30STKM collar 4080	1	1		B2
4-15	HMB15600304ZV	Step mounting base shaft	1	1		B1
4-16	K0100100002	10 nut	5	5		B1,D1
4-17	K0003100902	10 bolt 90	4	4		C2
4-18	HMB15600305Z8	Cylinder mounting shaft	1	1		B2
4-19	K0100080002	8 nut	1	1		C2
4-20	K2141000020	Caster wheel No.4H-P	1	1		C2
4-21	K0003080552	8 bolt 55	1	1		D2
4-22	K1440000010	Grease nipple	3	3		B4,D1
4-23	K4049050000	Rubber stopper KI-50	1	1		D1
4-24	K0003101402	10 bolt 140	1	1		D1,E2
4-25	K5074520502	4.5SPHC washer 2050	2	2		D1,E2
4-26	K4031000090	Rubber 50 for handle	4	4		D1,D2
4-27	K6121000172	Double-end threaded 30 shaft 232	1	1		E2
4-28	HM1560-1117AV	Hoisting bracket	4	4		C2
4-29	K0143120002	12 nut with disc spring	4	4		D2

Catalog No.	Code No.	Part Name	Qty		Remarks 1560 1720	Location
			1560	1720		
4-30	K6212004162	10.2 STKM collar 12.725	2	2		C1
4-31	HMC15600306AV	Step	1	1		E1
4-32	K6095000022	Knife frame mounting fulcrum metal cover	2	2		B4
4-33	K0003120802	12 bolt 80	4	4		C3
4-34	K4205001520	Rope installation prohibition label	1	1		C1
4-35	K0211160001	16 conical spring washer H	1	1		B2
4-36	HMC15600305Z2	Step securing hook	1	1		B1
4-37	K1510000050	Small magnet catch	1	1		B1
4-38	HMB15600303Z0	Step mounting base shaft assy	1	1		C2
4-39	K0042030102	6 cross round-head small screw 15	2	2		B1
4-40	K1440000030	B-type grease nipple	2	2		B4
4-41	HMC15600303Z0	Step mounting base COMP	1	1		C1
4-42	K0200030002	8S washer	2	2		B1
4-43	K0210080002	14 disc spring L	1	1		B4
4-44	HMC15600302AV	Rear frame	1	1		A3

5. Handle and brake

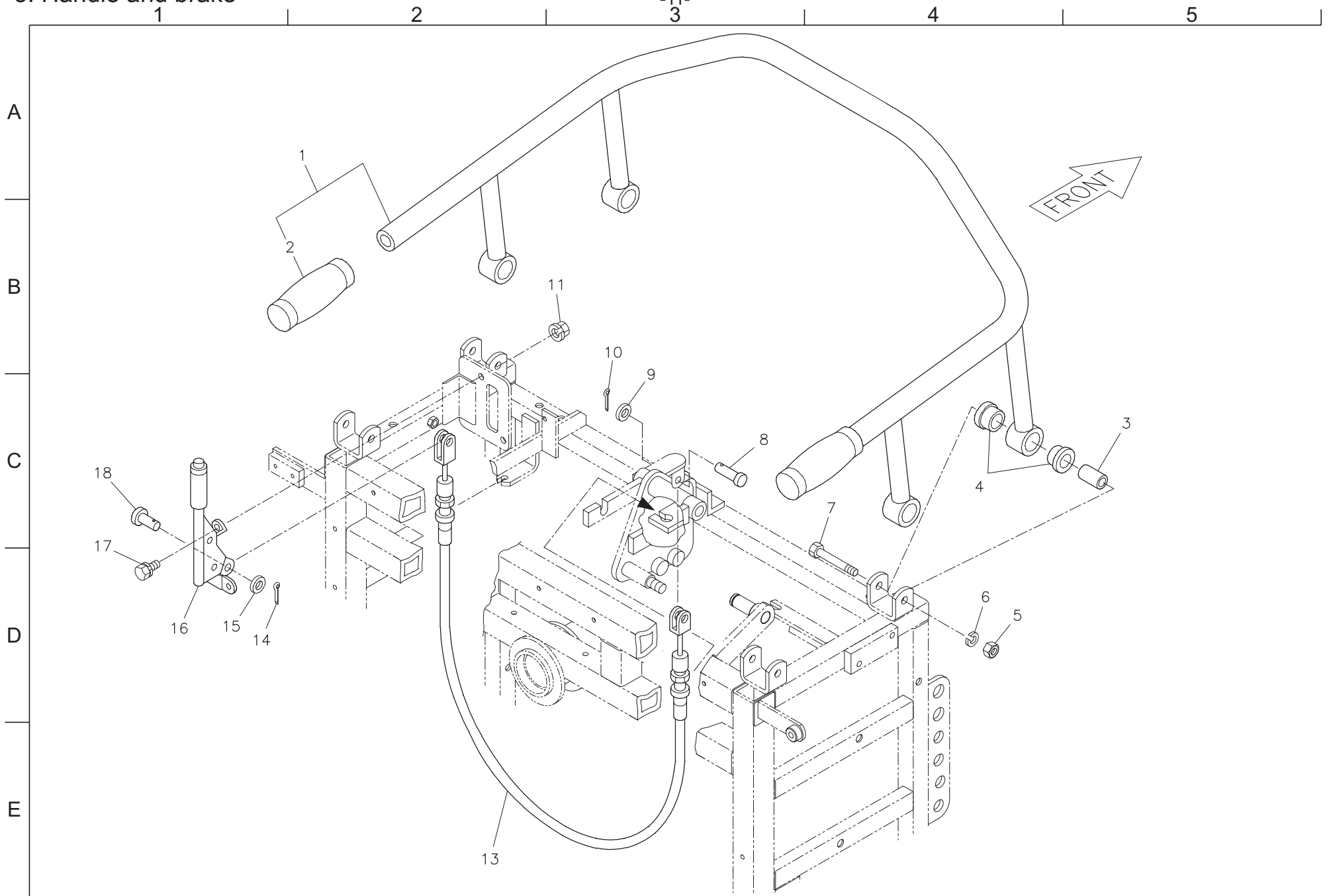

Catalog No.	Code No.	Part Name	Qty		Remarks 1560 1720	Location
			1560	1720		
5- 1	HMC156E0401Z0	Handle COMP	1	1		A4
5- 2	K1300000020	Handle grip 25.4	2	2		B2,C3
5- 3	K6212001252	10.2 collar 1840	4	4		C5
5- 4	K4031000050	Handle rubber 35	8	8		C4
5- 5	K0100100002	10 nut	4	4		D4
5- 6	K0200100002	10S washer	4	4		D4
5- 7	K0003100652	10 bolt 65	4	4		C4
5- 8	K6031060172	6 hardened flat head pin 17	1	1		C3
5- 9	K5000060002	6 washer	1	1		B3
5-10	K0300020162	2 cotter pin 16	1	1		B3
5-11	K0151080002	8 flanged nut	2	2		B3
5-12						
5-13	K1120085500	Brake wire 855	1	1		E2
5-14	K0300025252	2.5 cotter pin 25	1	1		D1
5-15	K5000120002	12 washer	1	1		D1
5-16	K1724000020	Side brake lever assy	1	1		D1
5-17	K0021080202	8 flanged nut 20	2	2		C1
5-18	K6030120242	12 flat head pin 24	1	1		C1

Catalog No.	Code No.	Part Name	Qty		Remarks 1560 1720	Location
			1560	1720		

6. Knife frame

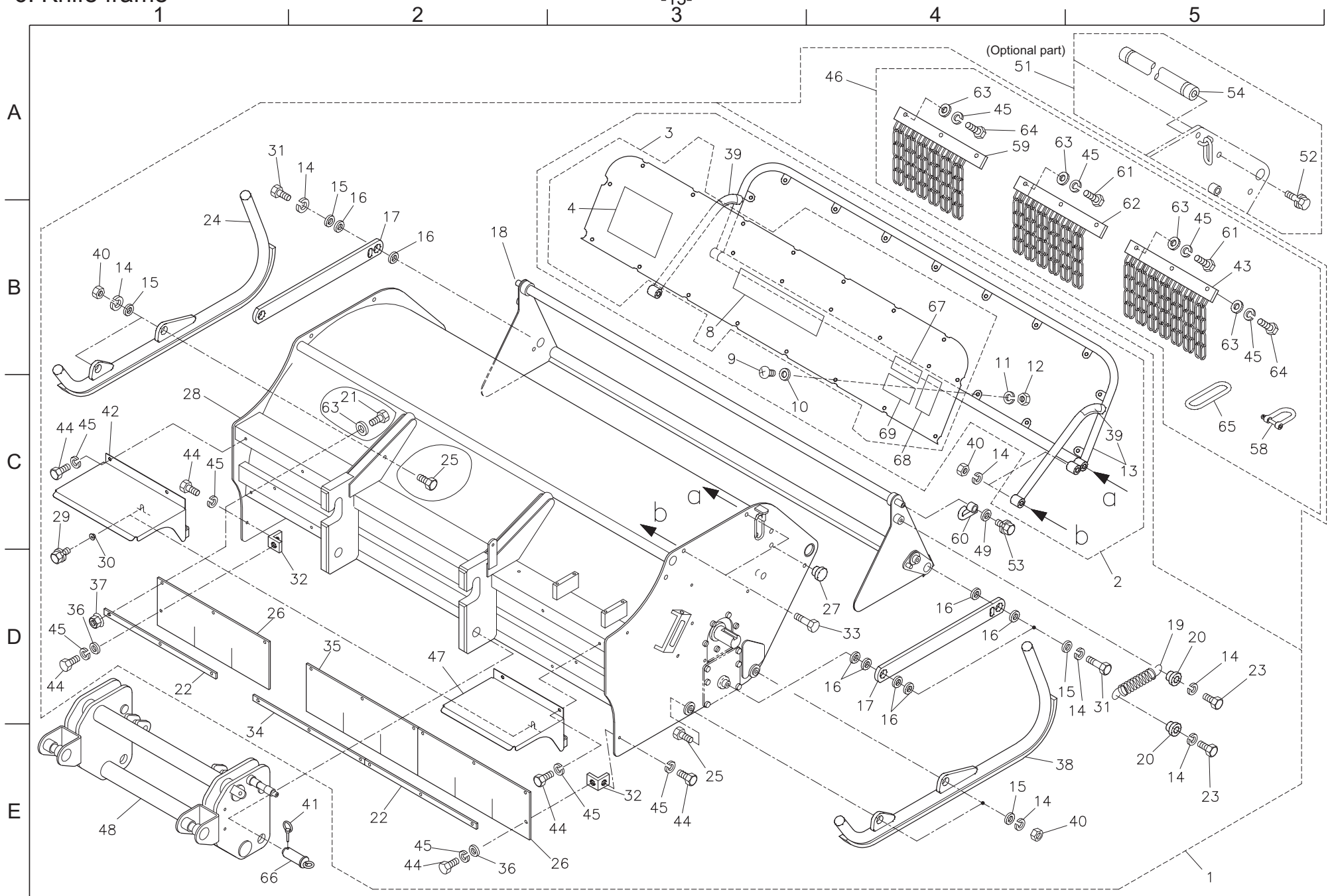

Catalog No.	Code No.	Part Name	Qty		Remarks 1560 1720	Location
			1560	1720		
6- 1	HMC156E0500Z0	Knife frame assy	1	0		E5
	HMC172E0500Z0	Knife frame assy	0	1		
6- 2	HMC15600502Z0	Protection plate assy	1	0		D5
	HMC17200502Z0	Protection plate assy	0	1		
6- 3	HMC15600503Z0	Protection plate COMP	1	0		A3
	HMC17200503Z0	Protection plate COMP	0	1		
6- 4	K4205001570	Hammer knife danger label	1	1		B4
6- 5						
6- 6						
6- 7						
6- 8	K4201000130	BARONESS mark 55 white	1	1		B3
6- 9	K0042060152	6 cross round-head small screw 15	17	15		B3
6-10	K5000060002	6 washer	17	15		B4,E1 etc.
6-11	K0200060002	6S washer	17	15		B4,D1 etc.
6-12	K0100060002	6 nut	17	15		B4,E1 etc.
6-13	HM1550-0504BG	Protection plate frame	1	0		C5
	HM1710-0503BG	Protection plate frame	0	1		
6-14	K0200100002	10S washer	16	16		C4,D5 etc.
6-15	K5074510422	4.5SPHC washer 1042	8	8		A2,D5 etc.
6-16	K5011023402	1SPCC washer 2340	12	12		A2,C4 etc.
6-17	HMA15600509ZG	Protection cover fulcrum lever	2	2		A2,D4
6-18	HMA15600503ZG	Protection cover	1	0		A2
	HMA17200502AG	Protection cover	0	1		
6-19	K1020000148	4 round hook spring 35189	2	2		D5
6-20	K6206000132	10 staged collar 268	4	4		D5
6-21	K0000080202	8 bolt 20	9	10		C2
6-22	HMB15600503Z2	Outer apron retainer plate	2	2		D1,E2
6-23	K0000100252	10 bolt 25	4	4		D4,D5
6-24	K717000009G	Left knife guard	1	1		A1
6-25	K0000100452	10 bolt 45	4	4		C1,E3

Catalog No.	Code No.	Part Name	Qty		Remarks 1560 1720	Location
			1560	1720		
6-26	HMB15600502Z0	Outer dustproof apron	2	2		D3,E2
6-27	K1450001420	Plastic plug 14.2	6	6		D4
6-28	HMC15600501ZG	Knife frame	1	0		C1
	HMC17200501ZG	Knife frame	0	1		
6-29	K0021060202	6 flanged bolt 20	2	2		C1
6-30	HMA15600506Z2	6 staged collar 209.5	2	2		D1
6-31	K0010100302	10 heat-treated bolt 30	4	4		A2,D5
6-32	HMB15600506Z2	Apron joint	2	2		D2,E3
6-33	K0000100502	10 bolt 50	4	4		D3
6-34	HMB15600505Z2	Inner apron retainer plate	1	0		E1
	HMB17200503Z2	Inner apron retainer plate	0	1		
6-35	HMB15600504Z0	Inner dustproof apron	1	0		D2
	HMB17200502Z0	Inner dustproof apron	0	1		
6-36	K5012308322	2.3SPCC washer 832	2	2		D1,E2
6-37	K0143080002	8 nut with disc spring	9	10		D1
6-38	K717000010G	Right knife guard	1	1		D4
6-39						
6-40	K0100100002	10 nut	8	8		C4
6-41	K6061060002	6 clip pin	2	2		E2
6-42	HMA15600505BG	Left crawler cover	1	0		C1
	HMA17200504BG	Left crawler cover	0	1		
6-43	HM1550-1304ZD	Antiscattering chain	1	0		B5
	K789900093D	Antiscattering chain	0	1		
6-44	K0000080152	8 bolt 15	8	8		C1,E3
6-45	K0200080002	8S washer	19	20		C1,E3
6-46	HM1550-1303Z0	Antiscattering chain assy	1	0		A4
	HM1710-1301Z0	Antiscattering chain assy	0	1		
6-47	HMA15600504BG	Right crawler cover	1	0		D1
	HMA17200503BG	Right crawler cover	0	1		
6-48	HMA15600502CV	Attachment mounting base	1	1		E1

6. Knife frame

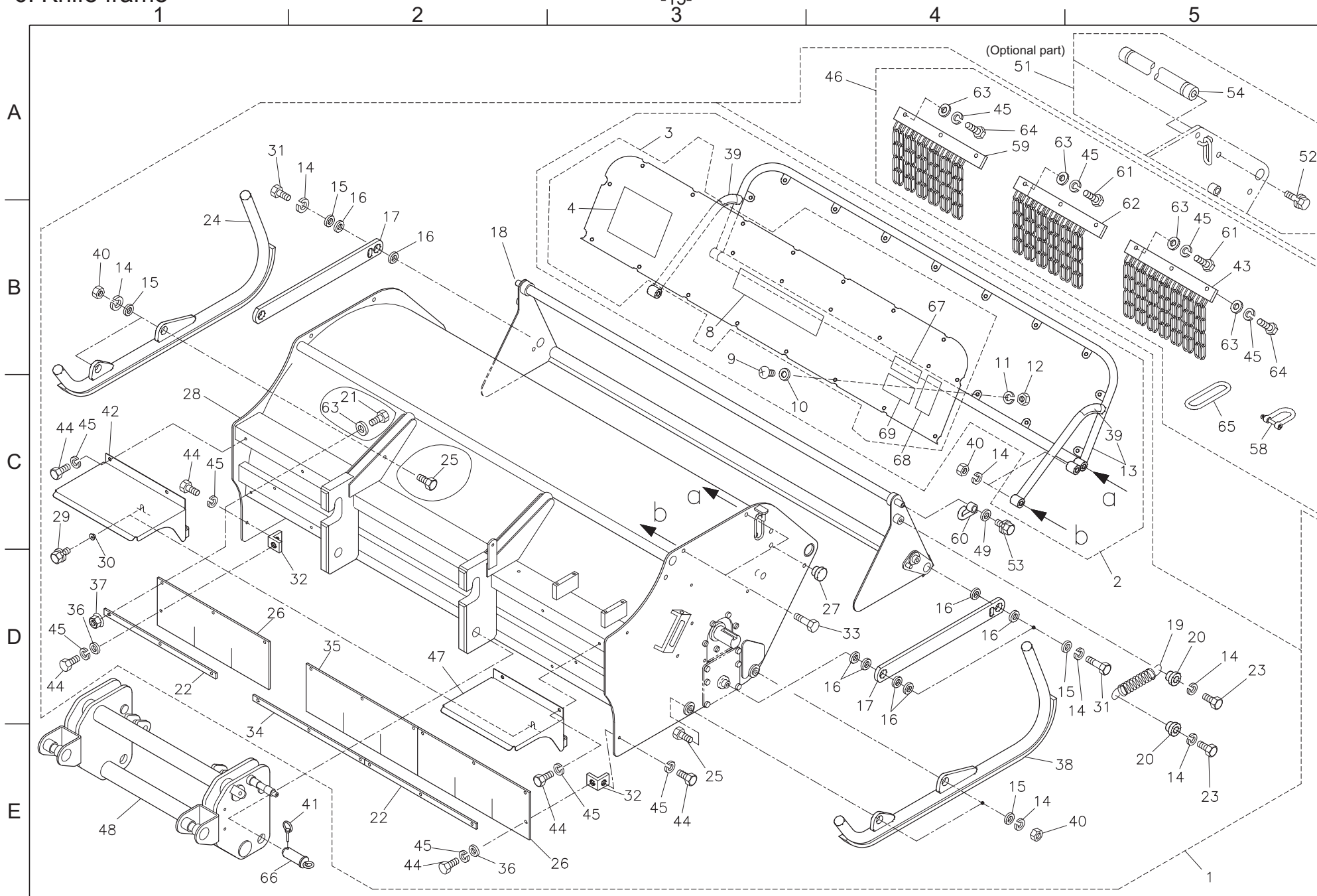

Catalog No.	Code No.	Part Name	Qty		Remarks 1560 1720	Location
			1560	1720		
6-49	K5073210262	3.2SPHC washer 1026	2	2		C4
6-50						
6-51	HM1550-1301Z0	Grass stop shaft assy	1	0	option	A4
	HM1700-1302Z0	Grass stop shaft 50 assy	0	1	option	
6-52	K0021120302	12 flanged bolt 30	2	2		A5
6-53	K0021100202	12 flanged bolt 20	2	2		C4
6-54	HM1550-1302ZD	Grass stop shaft	1	0	option	A5
	HM1700-1301ZD	Grass stop shaft 50	0	1	option	
6-55						
6-56						
6-57						
6-58	K0410800002	8 shackle	2	2		C5
6-59	K789900083D	Antiscattering chain A	1	1		A4
6-60	HMA15600510Z8	Dustproof cover hook	2	2		C4
6-61	K0010080352	8 heat-treated bolt 35	4	5		A5,B5
6-62	K789900084D	Antiscattering chain B	3	4		B4
6-63	K5000080002	8 washer	20	21		A4,B5
6-64	K0010080252	8 heat-treated bolt 25	7	7		A4,B5
6-65	K527400003G	8 link 2257	2	2		C5
6-66	HMA15600511A8	Lock pin	2	2		E1
6-67	K4209001110	Slope work instruction label	1	1		B4
6-68	K4209001040	Hoisting instruction label	1	1		C4
6-69	K4209001090	Oil handling instruction label	1	1		C4

Catalog No.	Code No.	Part Name	Qty		Remarks 1560 1720	Location
			1560	1720		

7. Tension

HMC1560/1720

-17-

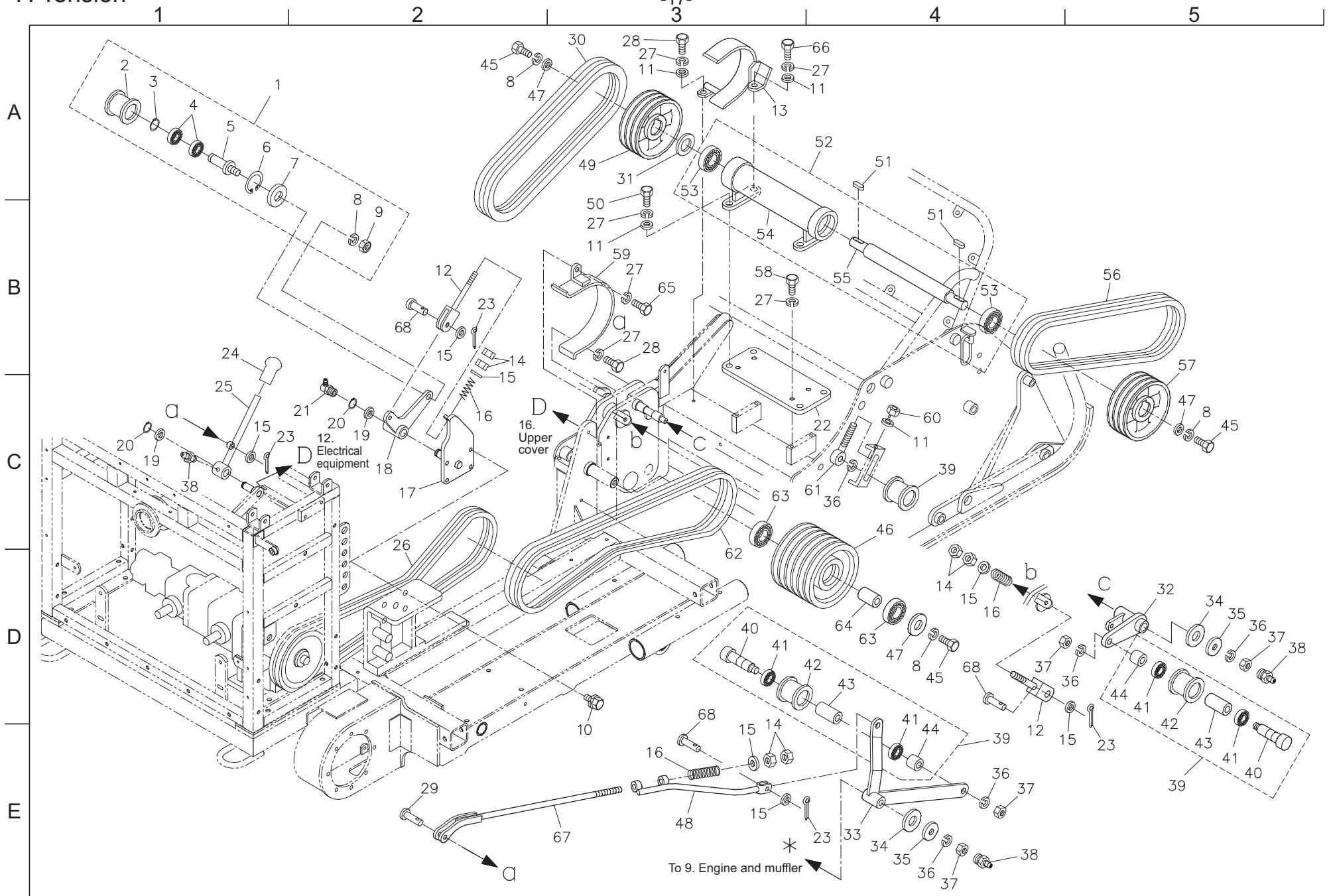

8. Knife

HMC1560/1720

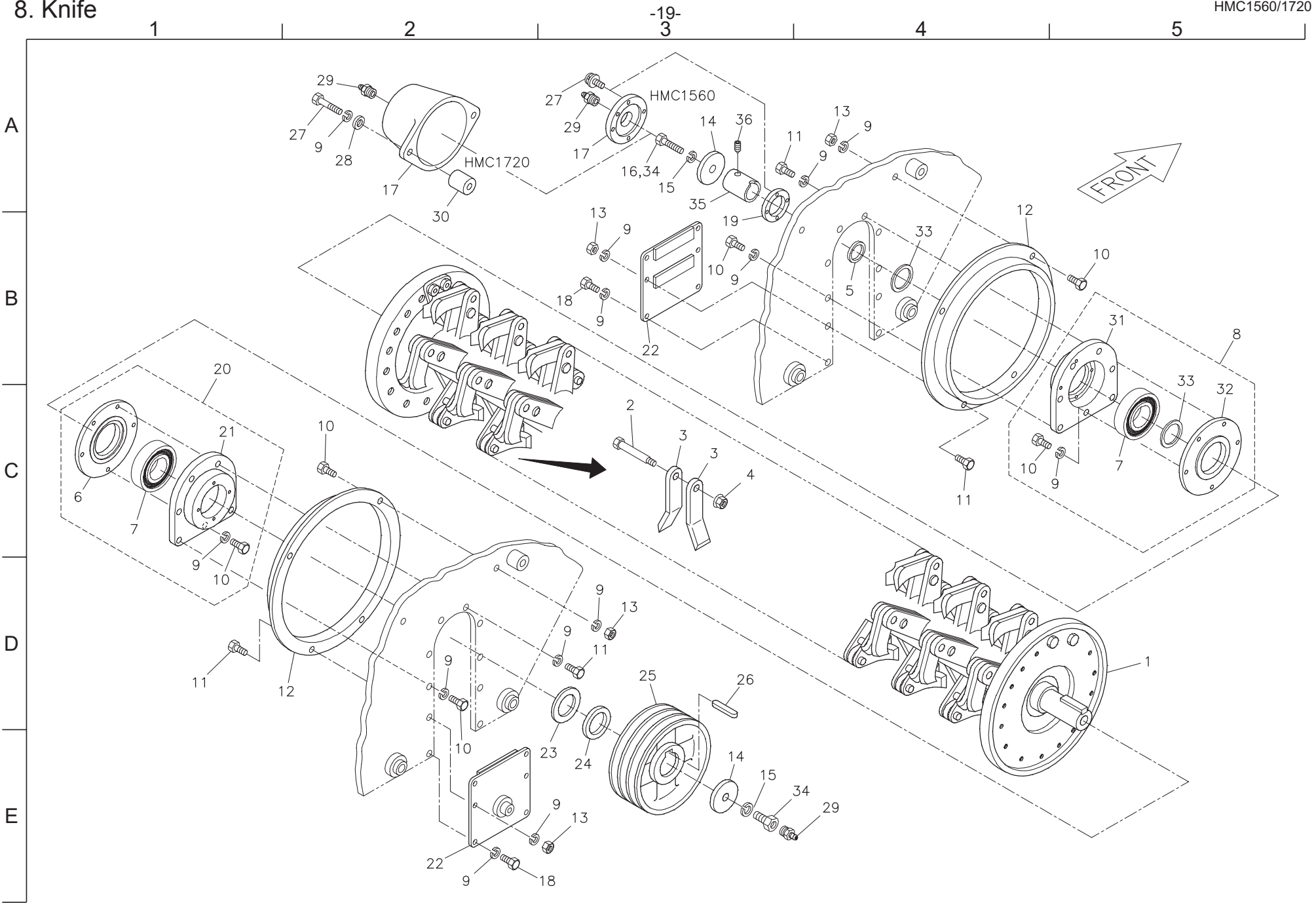

9. Engine and muffler

HMC1560/1720

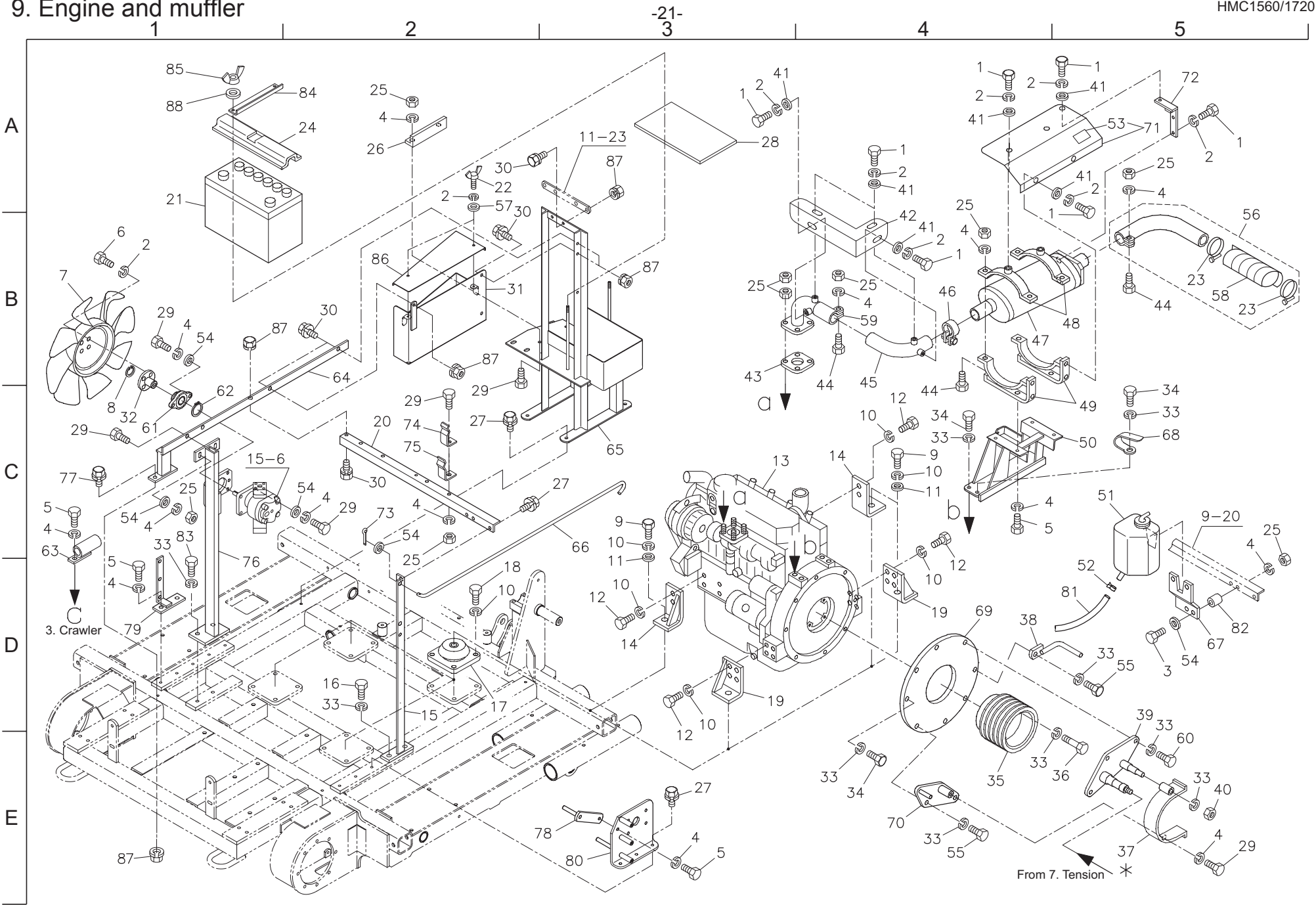

Catalog No.	Code No.	Part Name	Qty		Remarks 1560 1720	Location
			1560	1720		
9- 1	K0000060152	6 bolt 15	11	11		A3,A4 etc.
9- 2	K0200060002	6S washer	16	16		A3,A4 etc.
9- 3	K0000080402	8 bolt 40	2	2		D5
9- 4	K0200080002	8S washer	41	41		A2,A3 etc.
9- 5	K0000080152	8 bolt 15	9	9		D1,E3 etc.
9- 6	K0000060122	6 bolt 12	4	4		B1
9- 7	30H4800501	Cooling fan	1	1		B1
9- 8	K0402013001	Stop ring R13	1	1		C1
9- 9	K0000120252	12 bolt 25	4	4		C3,C4
9-10	K0200120002	12S washer	32	32		C3,C4 etc.
9-11	K5000120002	12 washer	4	4		C4,D3
9-12	K0009120302	12 small bolt 30P1.25	12	12		C4,D3 etc.
9-13	K2602000200	Mitsubishi engine S4L2-E331KM	1	1		C3
9-14	K735500028D	Left engine mounting bracket	2	2		C4,D3
9-15	HMA15600904ZV	Right radiator auxiliary stay	1	1		D2
9-16	K0010080152	8 heat-treated bolt 15	2	2		D2
9-17	K4042000050	Cup mount RC40	4	4		D2
9-18	K0000120202	12 bolt 20	16	16		D2
9-19	K735500027D	Right engine mounting bracket	2	2		D3,D4
9-20	HMA15600903AV	Auxiliary stay joint bracket	1	1		C2
9-21	K3600000090	Battery 105D31R	1	1		A1
9-22	K0022060152	6 wing bolt 15	2	2		A2
9-23	K4260000110	Hose clamp 43	2	2		B5
9-24	K716300014D	Battery cover	1	1		A2
9-25	K0100080002	8 nut	24	24		A2,A3 etc.
9-26	HMC15600802ZV	Battery clamp	1	1		A2
9-27	K0021080152	8 flanged bolt 15	8	8		C2,C3 etc.
9-28	HMC15600803Z0	2 sheet rubber 170300	1	1		A3
9-29	K0000080202	8 bolt 20	12	12		B1,C1 etc.
9-30	K0021080202	8 flanged bolt 20	7	7		B2

Catalog No.	Code No.	Part Name	Qty		Remarks 1560 1720	Location
			1560	1720		
9-31	HMB15601106ZV	Tool box	1	1		B2
9-32	HM1560-0814Z2	Cooling fan clamp	1	1		C1
9-33	K0200100002	10S washer	7	7		C4,C5 etc.
9-34	K0001100202	10 bolt 20P1.25	6	6		C4,C5 etc.
9-35	K2424000012	B5 engine pulley 175	1	1		E4
9-36	K0014100602	10 heat-treated bolt 60P1.25	4	4		E5
9-37	K7360000042	Belt stopper for engine	1	1		E5
9-38	K789900056D	Belt stopper	1	1		D4
9-39	K7355000492	Belt stopper mounting plate	1	1		D5
9-40	K0100100002	10 nut	1	1		E5
9-41	K5011606222	1.6SPCC washer 622	9	9		A3,B4 etc.
9-42	K527000118U	Muffler exhaust pipe cover	1	1		B4
9-43	30A3000200	EX gasket	1	1		B3
9-44	K0000080252	8 bolt 25	6	6		B5,C4
9-45	K789900059T	Muffler joint	1	1		C4
9-46	MM31777201	Muffler clamp	1	1		B4
9-47	K719000007T	Muffler	1	1		B4
9-48	K789900014T	Muffler mounting plate	2	2		B5
9-49	K735500060T	Muffler stay	2	2		C5
9-50	HMA15600901ZU	Muffler mounting base	1	1		C5
9-51	MM315437	Reserve tank	1	1		C5
9-52	MM317417	Clamp	4	4		D5
9-53	K4205001540	"Caution against hot section" label	1	1		A5
9-54	K5000080002	8 washer	11	11		B1,C1 etc.
9-55	K0001100252	10 bolt 25P1.25	3	3		D5,E4
9-56	HMB15600910Z0	Muffler tail pipe COMP	1	1		B5
9-57	K5000060002	6 washer	2	2		A2
9-58	K4230000040	1.6 heat intercepting board 301000	1	1		B5
9-59	K789900058T	Muffler exhaust pipe	1	1		B4
9-60	K0001100302	10 bolt 30P1.25	3	3		E5

9. Engine and muffler

HMC1560/1720

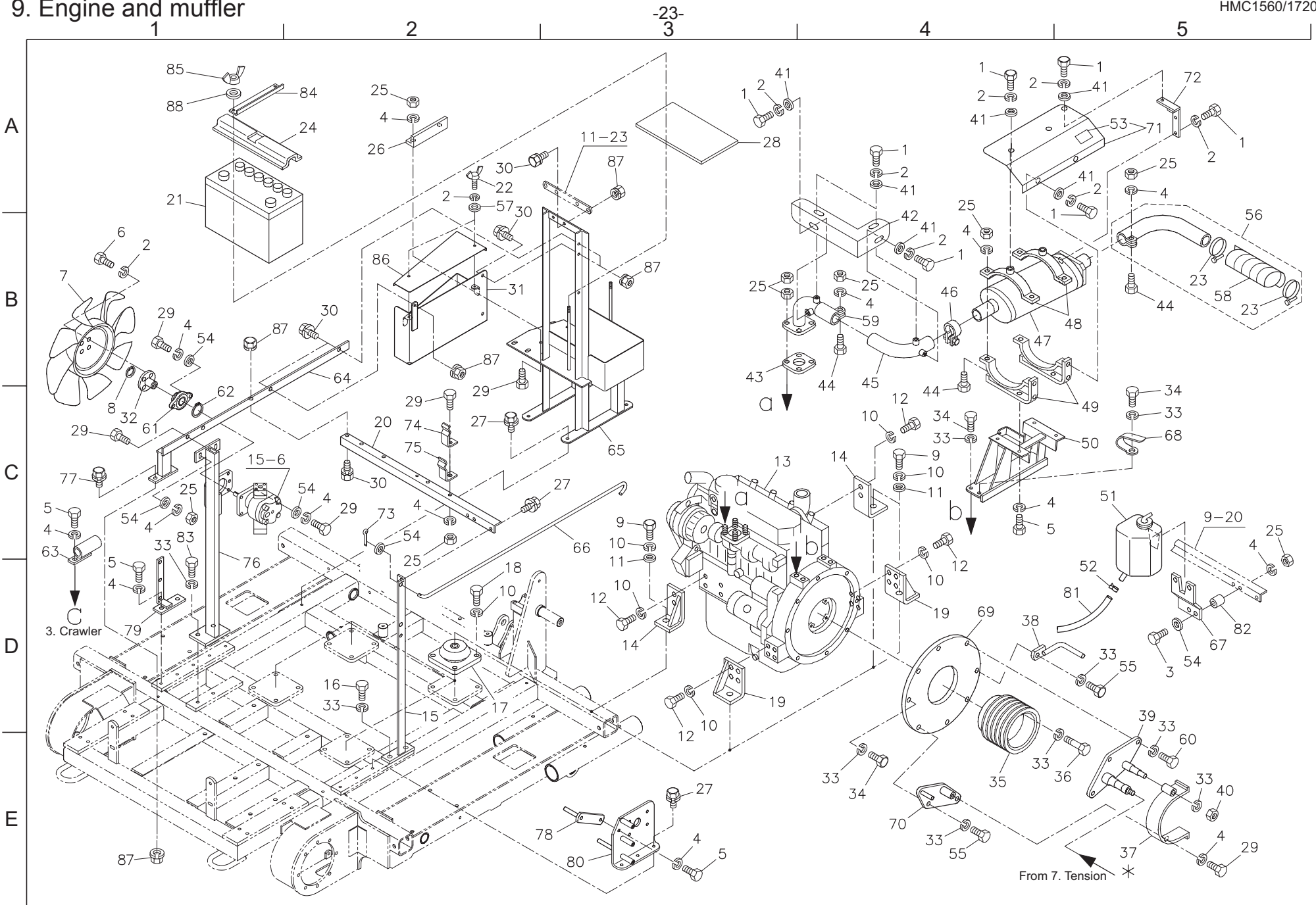

Catalog No.	Code No.	Part Name	Qty		Remarks 1560 1720	Location
			1560	1720		
9-61	K0663005000	Rhombic flange unit UFL005	1	1		C1
9-62	K0401025001	Stop ring S25	1	1		C1
9-63	K735500012V	Drain hose holder	1	1		C1
9-64	HM1560-0905ZV	Left radiator assist stay	1	1		B2
9-65	HMC15600801ZV	Battery base	1	1		C3
9-66	K6173000172	Right cover stop shaft	1	1		C3
9-67	K5270000492	Reserve tank mounting plate	1	1		D5
9-68	K4281000030	10.5 harness clamp 50	1	1		C5
9-69	K510100047D	Flywheel cover	1	1		D4
9-70	K735500051D	Belt stopper mounting bracket	1	1		E4
9-71	HMB15600911Z0	Muffler cover COMP	1	1		A4
9-72	K719000006U	Muffler cover support	1	1		A5
9-73	K0300020162	2 cotter pin 16	1	1		C2
9-74	K1090000100	Rod receiver B	1	1		C2
9-75	K5270002052	Rod receiver A	1	1		C2
9-76	HM1560-1006ZD	Hydraulic motor mounting bracket	1	1		D1
9-77	K0021080502	8 flanged bolt 50	1	1		C1
9-78	HMA15600812Z2	Belt stopper	1	1		E3
9-79	HM1560-1113ZV	Cover stopper	1	1		D1
9-80	HMC15600808ZV	Tension pulley mounting base	1	1		E3
9-81	MM407371	Reserve tank hose	1	1		D5
9-82	K6212001582	8.5STKM collar 1722	2	2		D5
9-83						
9-84	HMB15600802ZV	Battery bracket	1	1		A1
9-85	K0140080002	8 wing nut	2	2		A1
9-86	HMB15601107ZV	Tool box cover	1	1		B2
9-87	K0151080002	8 flanged nut	8	8		A3,B1 etc.
9-88	K0210080002	8 disc spring L	2	2		A1

Catalog No.	Code No.	Part Name	Qty		Remarks 1560 1720	Location
			1560	1720		

10. Fuel tank and air cleaner

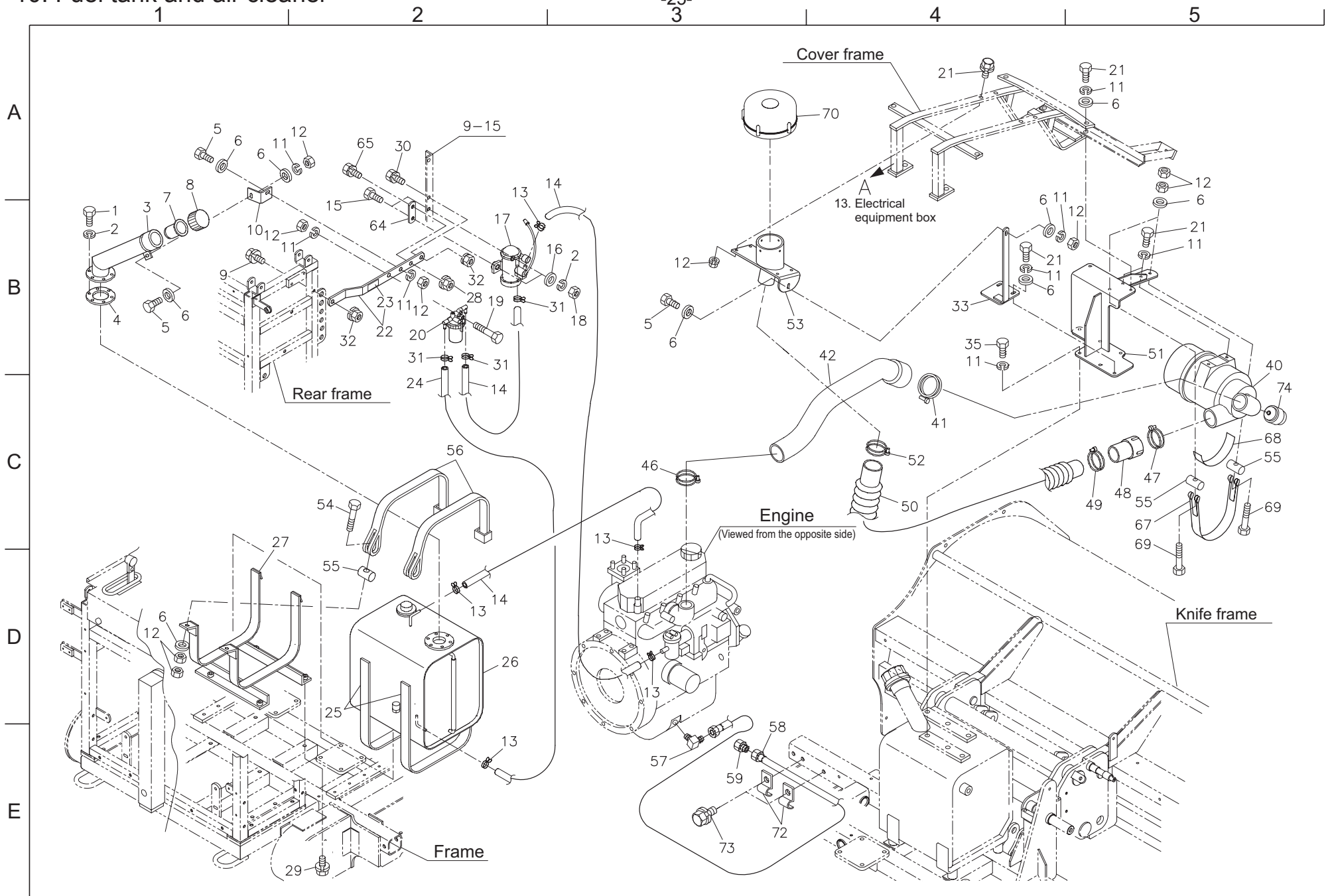

Catalog No.	Code No.	Part Name	Qty		Remarks 1560 1720	Location
			1560	1720		
10- 1	K0000060122	6 bolt 12	6	6		B1
10- 2	K0200060002	6S washer	8	8		B1,B3
10- 3	HM1560-0810Z2	Filler port	1	1		B1
10- 4	K4031000280	Filler port packing	1	1		B1
10- 5	K0000080252	8 bolt 25	3	3		A1,B1 etc.
10- 6	K5000080002	8 washer	11	11		A1,B1 etc.
10- 7	K3420000040	Strainer FS-45	1	1		A1
10- 8	K1310000110	Filler cap	1	1		A1
10- 9	K0021080452	8 flanged bolt 50	1	1		B1
10-10	HM1560-0811Z2	Filler port support	1	1		B1
10-11	K0200080002	8S washer	14	14		A1,B1 etc.
10-12	K0100080002	8 nut	12	12		A1,B1 etc.
10-13	MF661011	Hose clamp	6	6		A2,C3 etc.
10-14	MS602121	Fuel hose	3	3		A3,B2
10-15	K0000060302	6 bolt 30	2	2		A2
10-16	K5012306202	2.3SPCC washer 620	2	2		B2
10-17	MM20054301	Pump assy	1	1		B2
10-18	K0100060002	6 nut	2	2		B3
10-19	K0003080702	8 bolt 70	1	1		B2
10-20	MM130552	Strainer assy	1	1		B2
10-21	K0000080202	8 bolt 20	6	6		A5,B4 etc.
10-22	HMA15600914Z0	Frame joint plate COMP	1	1		B2
10-23	K4209001010	DIESEL mark	1	1		B2
10-24	MS602147	Fuel hose	1	1		B2
10-25	K4033000340	2 sheet rubber 401230	2	2		D2
10-26	K2720000080	Fuel tank 33	1	1		D2
10-27	HM1560-0809ZD	Fuel tank mounting base	1	1		C1
10-28	K0151060002	6 flanged nut	1	1		B2
10-29	K0021100202	10 flanged bolt 20	4	4		E1
10-30	K0021080202	8 flanged bolt 20	1	1		A2
10-31	MS660164	Clip	3	3		B2
10-32	K0151080002	8 flanged nut	2	2		B2
10-33	HMC15601109ZD	Pre-cleaner bracket	1	1		B4
10-34						
10-35	K0000080152	8 bolt 15	4	4		A4,B4
10-36						
10-37						
10-38						
10-39						
10-40	30H3003700	Air cleaner	1	1		B5

Catalog No.	Code No.	Part Name	Qty		Remarks 1560 1720	Location
			1560	1720		
10-41	F430007701	Hose clamp	1	1	φ71~77	C4
10-42	31A3004900	Air hose	1	1		B4
10-43						
10-44						
10-45						
10-46	F430006701	Hose clamp	1	1	φ62~67	C3
10-47	K4261036000	4669 clamp	1	1		C5
10-48	HM1560-0912ZD	Air inlet pipe	1	1		C5
10-49	F430007201	Hose clamp	1	1	φ66~72	C5
10-50	32A3001500	Air hose	1	1		C4
10-51	HMC15601106ZD	Air cleaner mounting base	1	1		B5
10-52	MF661031	Hose clamp	1	1	φ64~67	C4
10-53	HMC15600901AD	Pre-cleaner pipe	1	1		B4
10-54	K0003080502	8 bolt 50	2	2		C2
10-55	K6150000082	Band tightening shaft	4	4		D2,C5
10-56	K7351000012	Fuel tank tightening band	2	2		C2
10-57	K3001120002-Y	90 elbow 1033-12	1	1		E3
10-58	K3140000180	2556-08 hose 4-1180	1	1		D4
10-59	K1420000022-Y	PF1/2 screw for drain hose	1	1		D3
10-60	K5000120002	12 washer	1	1		D3
10-61	K0200120002	12S washer	1	1		D4
10-62	K0071001002	12 small bolt 25P1.25 with M6	1	1		D3
10-63	K4270015060	15 harness clip M6	3	3		D4
10-64	K5141000122	Slow return valve washer	1	1		A2
10-65	K0021060202	6 flanged bolt 20	1	1		A2
10-66						
10-67	HMA15600911Z2	Air cleaner fastening band	1	1		C5
10-68	HMA15600912Z0	2 rubber plate 40280	1	1		C5
10-69	K0003080552	8 bolt 55	2	2		C5
10-70	HMC15600902Z0	Pre-cleaner EN3-75/250	1	1		A4
10-71						
10-72	K5211000022	Drain hose clamp	2	2		E3
10-73	K0021080152	8 flanged bolt 15	2	2		E3
10-74	JP9119360	Air cleaner Indicator	1	1		C5

11. Radiator

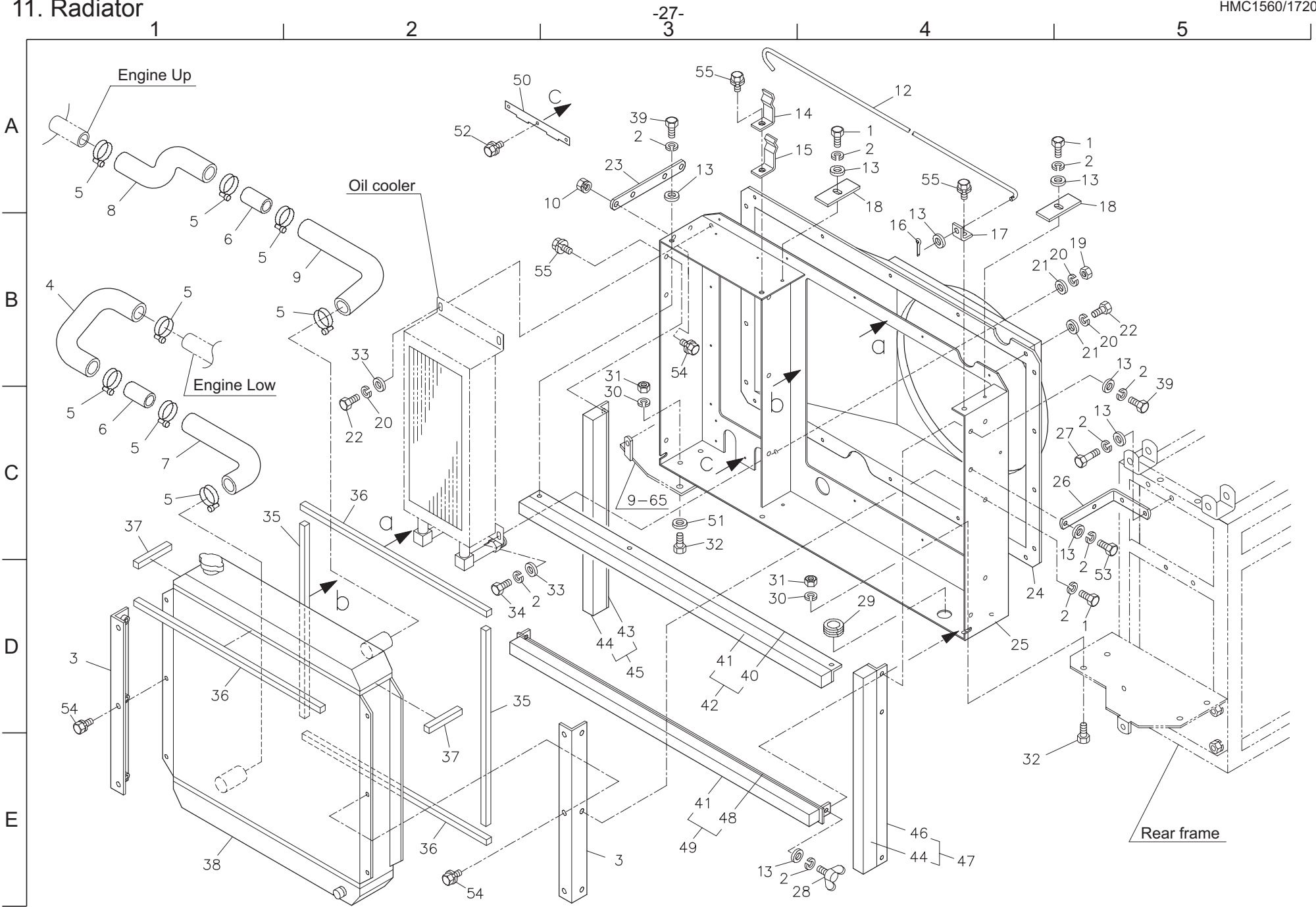

Catalog No.	Code No.	Part Name	Qty		Remarks 1560 1720	Location
			1560	1720		
11- 1	K0000080202	8 bolt 20	2	2		A4,D5
11- 2	K0200080002	8S washer	10	10		A3,A4 etc.
11- 3	HM1560-0902ZD	Radiator mounting bracket	2	2		A4,A5 etc.
11- 4	31A4700201	Water hose	1	1		B1
11- 5	F430004201	Hose clamp	8	8	φ40~43	A1,B1 etc.
11- 6	HM1560-0813A2	Water hose collar	2	2		B1,C1
11- 7	HM1560-0923Z0	Water hose radiator lower	1	1		C1
11- 8	HM1560-0924Z0	Water hose engine out	1	1		A1
11- 9	HM1560-0922Z0	Water hose radiator upper	1	1		B3
11-10	K0151080002	8 flanged nut	2	2		A3
11-11						
11-12	HM1560-1110Z2	Left cover stop shaft	1	1		A4
11-13	K5000080002	8 washer	6	6		A3,A4
11-14	K1090000108	Rod receiver B	1	1		A4
11-15	K5270002052	Rod receiver A	1	1		A4
11-16	K0300020162	2 cotter pin 16	1	1		B4
11-17	HM1560-1112Z2	Rod hanging bracket	1	1		B4
11-18	HM1560-0909ZD	Radiator box dust-proof plate	2	2		A4,A5
11-19	K0100060002	6 nut	2	2		B5
11-20	K0200060002	6S washer	22	22		B5,C2
11-21	K5011606222	1.6SPCC washer 622	18	18		B4,B5 etc.
11-22	K0000060122	6 bolt 12	21	21		A2,B5
11-23	HM1560-0903Z2	Radiator box mounting plate	1	1		A3
11-24	HMA15600906Z0	Shroud	1	1		D4
11-25	HMB15600906BD	Radiator box	1	1		D4
11-26	HM1560-0904C2	Radiator box mounting bracket	1	1		C4
11-27	K0003080502	8 bolt 50	2	2		C5
11-28	K0022080202	8 wing bolt 20	2	2		E3
11-29	K0900300300	Grommet with diaphragm C30SG30A	2	2		D4
11-30	K0200100002	10S washer	4	4		B3,D3

Catalog No.	Code No.	Part Name	Qty		Remarks 1560 1720	Location
			1560	1720		
11-31	K0100100002	10 nut	4	4		B3,D3
11-32	K0000100202	10 bolt 20	4	4		C3,E4
11-33	K5011606162	1.6SPCC washer 616	4	4		C2,D3
11-34	K0000060202	6 bolt 20	2	2		D2
11-35	K4220000230	10 urethane sponge 10500	2	2		C1,D2
11-36	K4220000220	10 urethane sponge 10550	3	3		C2,D1 etc.
11-37	K4220000240	10 urethane sponge 1095	2	2		C1,E2
11-38	K2730000010	Radiator	1	1		E1
11-39	K0000080152	8 bolt 15	6	6		A3,B5
11-40	HM1560-0915ZD	Box dust-proof fitting top	1	1		D3
11-41	K4220000190	30 urethane sponge 30890	2	2		E3
11-42	HM1560-0914Z0	Box dust-proof fitting top COMP	1	1		D3
11-43	HM1560-0919ZD	Box dust-proof fitting front	1	1		D3
11-44	K4220000200	40 urethane sponge 30500	2	2		D3,E4
11-45	HM1560-0918Z0	Box dust-proof fitting front COMP	1	1		D3
11-46	HM1560-0921ZD	Box dust-proof fitting rear	1	1		E4
11-47	HM1560-0920Z0	Box dust-proof fitting rear COMP	1	1		E4
11-48	HMB15600908ZD	Box dust-proof fitting bottom	1	1		E3
11-49	HMB15600907Z0	Box dust-proof fitting bottom COMP	1	1		E3
11-50	HMA15600907ZD	Radiator box dust-proof plate bottom	1	1		A2
11-51	K5000100002	10 washer	2	2		C3
11-52	K0021060102	6 flanged bolt 10	3	3		A2,B5
11-53	K0000080252	8 bolt 25	2	2		C5
11-54	K0021080202	8 flanged bolt 20	8	8		A3,A4
11-55	K0021080152	8 flanged bolt 15	5	5		A3,B3

12. Electrical equipment

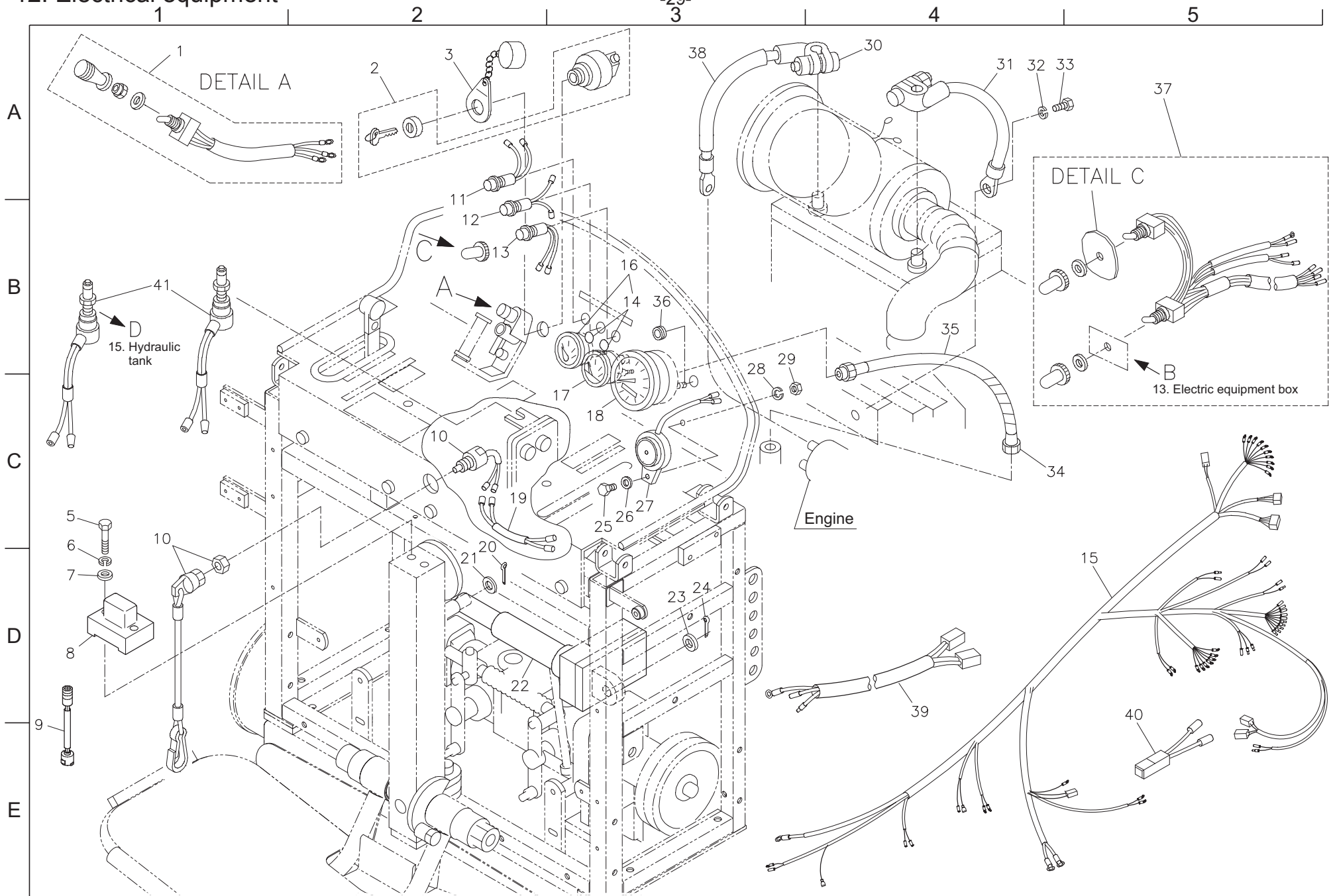

13. Electrical equipment box

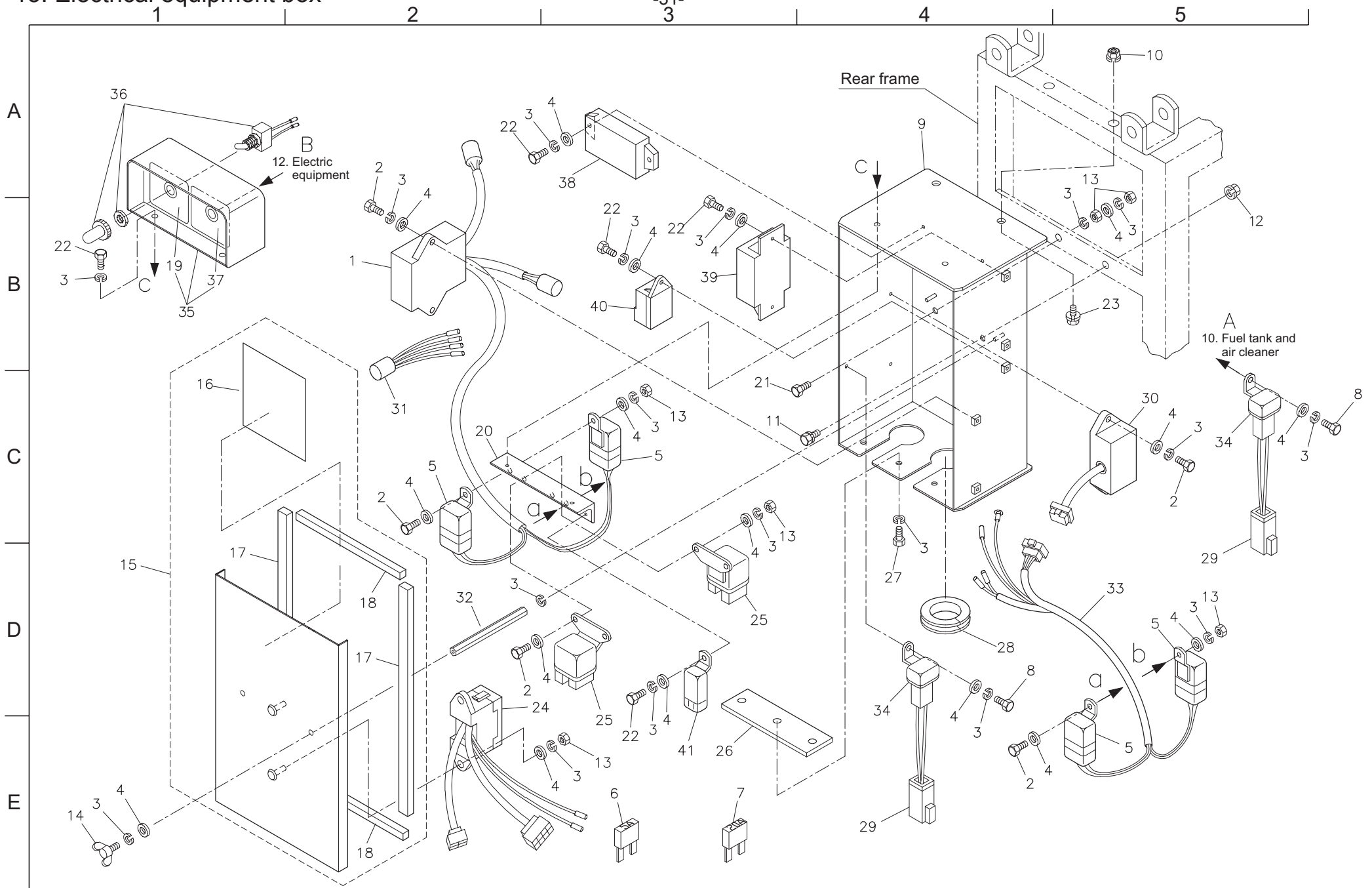

Catalog No.	Code No.	Part Name	Qty		Remarks 1560 1720	Location
			1560	1720		
13- 1	K3690000020	Horizontal controller box	1	1		B2
13- 2	K0000060202	6 bolt 20	8	8		A2,A3 etc.
13- 3	K0200060002	6S washer	28	28		A2,B3 etc.
13- 4	K5000060002	6 washer	23	23		A2,A3 etc.
13- 5	K3681000010	Relay CA1-DC12V-N	4	4		C2,C3 etc.
13- 6	K3631000070	Mini-blade type fuse 5A	11	11		E3
13- 7	K3631000090	Mini-blade type fuse 20A	3	3		E3
13- 8	K0000060122	6 bolt 12	2	2		D5,D4
13- 9	HMA15600801BV	Electric equipment box	1	1		A4
13-10	K0151080002	8 flanged nut	2	2		A5
13-11	K0210060152	6 flanged bolt 15	1	1		C3
13-12	K0151060002	6 flanged nut	1	1		A5
13-13	K0100060002	6 nut	8	8		A5,B5 etc.
13-14	K0022060152	6 wing bolt 15	2	2		E1
13-15	HMB156E0801A0	Electric equipment box cover COMP	1	1		D1
13-16	K4209001120	Fuse list label	1	1		C1
13-17	K4220000010	10 urethane sponge 15330	2	2		D1,D2
13-18	K4220000030	10 urethane sponge 10170	2	2		D2,E2
13-19	K4209001080	Cylinder single/double changeover mark	1	1		B1
13-20	HMA15600805ZV	Relay mounting bracket	1	1		C2
13-21	K0000060352	6 bolt 35	1	1		B3
13-22	K0000060152	6 bolt 15	8	8		C3
13-23	K0021080502	8 flanged bolt 50	2	2		B5
13-24	HMA15600807A0	Fuse box	1	1		D3
13-25	MM43128201	Glow relay	2	2		D3
13-26	HM1560-0808ZV	Electric equipment box dust-proof plate	1	1		E3
13-27	K0000060102	6 bolt 10	3	3		D4
13-28	K0900300420	Grommet with diaphragm C30SG42A	2	2		D4
13-29	K3620000720	Fusible link	1	1		E4
13-30	K3690000050	Fan control unit	1	1		C5

Catalog No.	Code No.	Part Name	Qty		Remarks 1560 1720	Location
			1560	1720		
13-31	K3620000050	Horizontal sensor wiring	1	1		C2
13-32	HMA15600804Z2	Hexagon shaft 125 with 2-M6	2	2		D2
13-33	HM1560-0821Z0	Fan control unit wiring	1	1		D5
13-34	K3631000100	Plug-in fuse 50A	1	1		D4
13-35	HMB156E0802Z0	Switch panel COMP	1	1		B1
13-36	K3662000110	National switch WD1011	1	1		A1
13-37	K4209001060	Step control changeover switch mark	1	1		B1
13-38	16A1202001	Control timer	1	1		A3
13-39	MM130767	Safety relay	1	1		B3
13-40	MM431762	Glow timer	1	1		B3
13-41	31A9005100	Relay	1	1		E3

14. Hydraulic pump

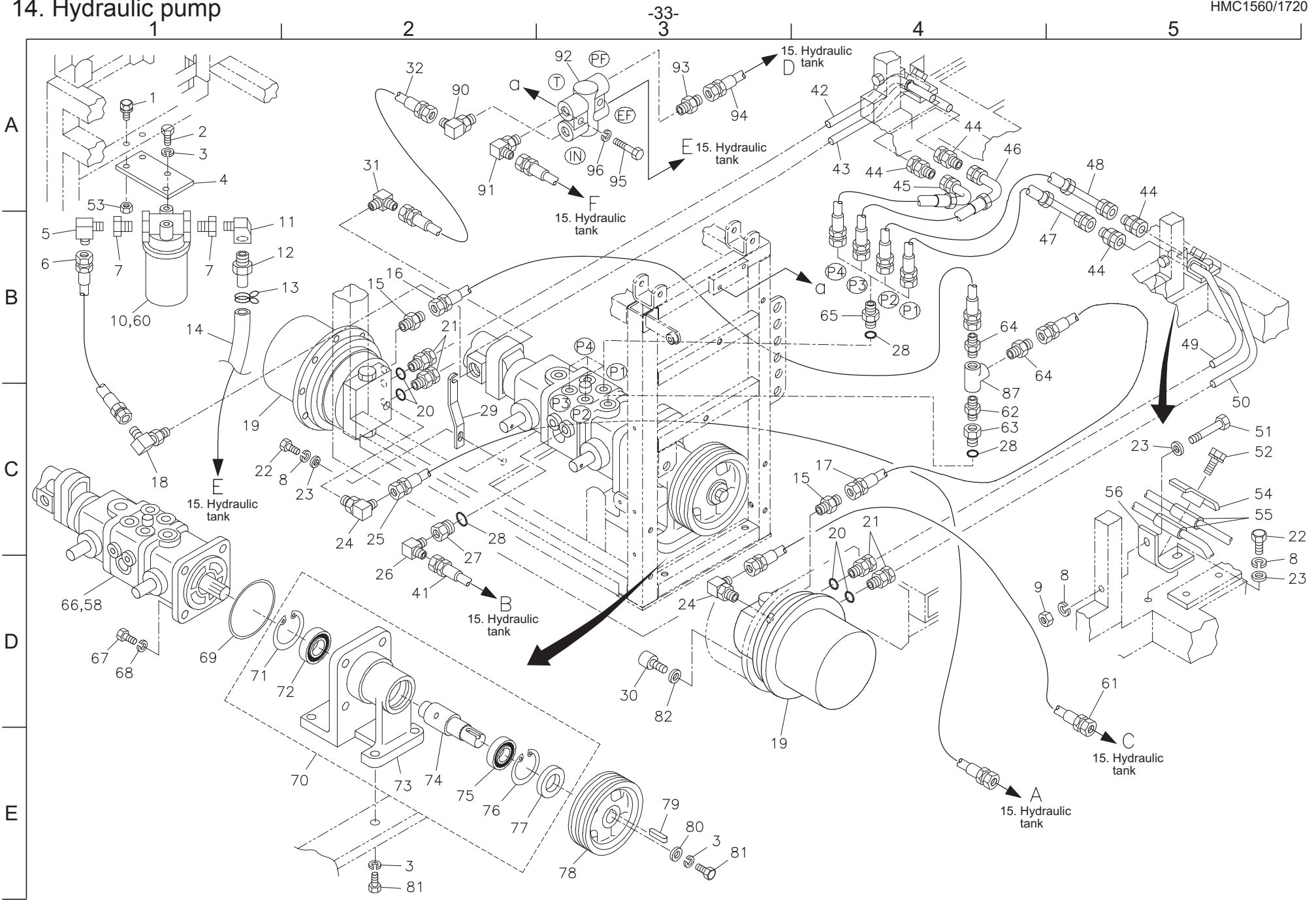

Catalog No.	Code No.	Part Name	Qty		Remarks 1560 1720	Location
			1560	1720		
14- 1	K0021080202	8 flanged bolt 15	2	2		A1,B3
14- 2	K0000100202	10 bolt 20	2	2		A1
14- 3	K0200100002	10S washer	7	7		A1,E2 etc.
14- 4	K5141000222	Filter mounting plate	1	1		A1
14- 5	K3001190002-Y	90 elbow 1033-19	1	1		B1
14- 6	K3145000680	SSC70-19 hose 1-250	1	1		B1
14- 7	K3024000012-Y	Cast iron bush 1 x 3/4	2	2		B1
14- 8	K0200080002	8S washer	8	8		A1,C1 etc.
14- 9	K0100080002	8 nut	4	4		A1,D4
14-10	K3412000030	Filter SP08H-10-03	1	1		B1
14-11	K3022120002-Y	Male-female elbow STE PT3/4	1	1		B1
14-12	K3009000122-Y	Special PT adapter MO-JS-19	1	1		B1
14-13	K4261012000	Clamp 17-38	1	1		B1
14-14	K3100601600	WP35-19 hose 1600	1	1		B1
14-15	K3008000232-Y	O-ring connector PF1/4PF1/4	2	2		B2,C3
14-16	K3101211330	WP70-6 hose 1-1330	1	0		B2
	K3101211360	WP70-6 hose 1-1360	0	1		B2
14-17	K3101210960	WP70-6 hose 1-960	1	0		C4
	K3101211000	WP70-6 hose 1-1000	0	1		C4
14-18	K3008000052-Y	90 adjuster elbow 1086-19	1	1		C1
14-19	K3270000030	MAG motor 18P-150	2	2		C1,E3
14-20	K0881014000	O-ring P14B	4	4		C2,C4
14-21	K3026312061-Y	Connector KOC12-030E	4	4		B2,C4
14-22	K0000080152	8 bolt 15	5	5		C1,C5
14-23	K5000080002	8 washer	5	5		C2,C5 etc.
14-24	K3008000222-Y	90 adjuster elbow PF1/8PF1/4	2	2		C2,D3
14-25	K3100261200	WP35-6 hose 6-1200	1	1		C2
14-26	K3001120002-Y	90 elbow 1033-12	1	1		D2
14-27	K3029000062-Y	Special bushing PF1/2PT1/235	1	1		D2
14-28	K0881018000	O-ring P18B	6	6		B4,C2

Catalog No.	Code No.	Part Name	Qty		Remarks 1560 1720	Location
			1560	1720		
14-29	K5220000402	Pump stop plate	1	1		C2
14-30	K0024100251	10 bolt 25 with hexagon hole	16	16		D3
14-31	K3008000032-Y	90 adjuster elbow 1086-9	1	1		A2
14-32	K3103310780	WP140-9 hose 1-780	1	1		A2
14-33						
14-34						
14-35						
14-36						
14-37						
14-38						
14-39						
14-40						
14-41	K3100410700	WP35-12 hose 1-700	1	1		D2
14-42	HM1550-1003Z2-Y	Motor piping left P1	1	0		A4
	HM1710-1003Z2-Y	Motor piping left P1	0	1		A4
14-43	HM1550-1004Z2-Y	Motor piping left P2	1	0		A4
	HM1710-1004Z2-Y	Motor piping left P2	0	1		A4
14-44	K3027312081-Y	Nipple KUC12.040E	4	4		A4,A5 etc.
14-45	K3105430750	WP210-12 hose 3-750	1	1		A4
14-46	K3105430900	WP210-12 hose 3-900	1	1		A4
14-47	K3105430700	WP210-12 hose 3-700	1	1		B4
14-48	K3105430850	WP210-12 hose 3-850	1	1		A5
14-49	HM1550-1002Z2-Y	Motor piping right P2	1	0		B5
	HM1710-1002Z2-Y	Motor piping right P2	0	1		B5
14-50	HM1550-1001Z2-Y	Motor piping right P1	1	0		C5
	HM1710-1001Z2-Y	Motor piping right P1	0	1		C5
14-51	K0003080502	8 bolt 50	2	2		C5
14-52	K0000060302	6 bolt 30	2	2		C5
14-53	K0200060002	6S washer	2	2		C5
14-54	K7380000132	Piping stopper	2	2		C5

14. Hydraulic pump

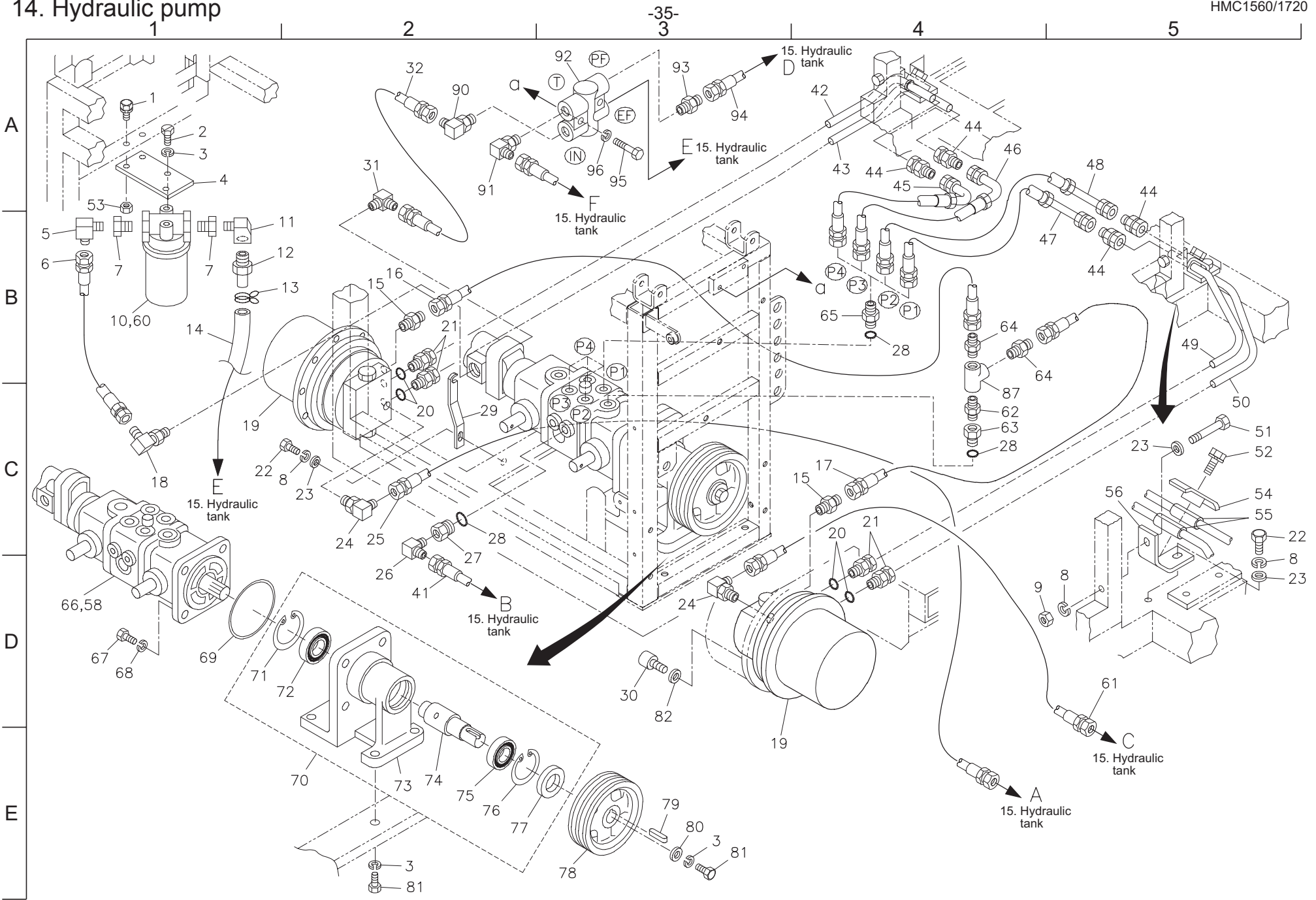

Catalog No.	Code No.	Part Name	Qty		Remarks 1560 1720	Location
			1560	1720		
14-55	K4032000100	12 pipe cover 50	4	4		C5
14-56	K5276000222	Piping receiver	2	2		C5
14-57						
14-58	YB070A-51003	PSV2-16 pump seal kit (New)	1	1		D1
14-59						
14-60	K3412000060	Replacement filter C-SP08H-10	1	1		B1
14-61	K3100260800	WP35-6 hose 6-800	1	1		D5
14-62	K3029000211-Y	Different-diameter nipple PT3/8PT1/4	1	1		C4
14-63	K3029000042-Y	Special bushing PF1/2PT3/8	1	1		C4
14-64	K3000060002-Y	Adapter 1013-6	2	2		B4
14-65	K3009000092-Y	Special adapter PF1/2PF1/2	4	4		B4
14-66	K3241000120	Piston pump PSV2-16A	1	1		D1
14-67	K0000120352	12 bolt 35	4	4		D1
14-68	K0200120002	12S washer	4	4		D1
14-69	K0885120000	O-ring S120	1	1		D1
14-70	K8010000070	Hydraulic pump shaft assy	1	1		E2
14-71	K0402072001	Stop ring R72	1	1		D1
14-72	K0600062070	Bearing 6207	1	1		D2
14-73	K690300010D	Pump shaft case	1	1		E2
14-74	K7380000140	Hydraulic pump shaft	1	1		E2
14-75	K0606062060	Bearing 6206RS	1	1		E2
14-76	K0402062001	Stop ring R62	1	1		E2
14-77	K0862000040	Oil seal UE306210	1	1		E2
14-78	HMC15601001ZD	B2 V-pulley 25175F	1	1		E3
14-79	K0500707400	7 double-end round key 740	1	1		E3
14-80	K5074510422	4.5SPHC washer 1042	1	1		E3
14-81	K0000100302	10 bolt 30	5	5		E2,E3
14-82	K0215100002	10 conical spring washer 2H	16	16		D3
14-83						
14-84						

Catalog No.	Code No.	Part Name	Qty		Remarks 1560 1720	Location
			1560	1720		
14-85						
14-86						
14-87	K3021040002-Y	Screw-in tee TEFPT1/4	1	1		B4
14-88						
14-89						
14-90	K3008000352-Y	90 Different-diameter elbow PF3/8PF1/2	1	1		A2
14-91	K3008000032-Y	90 adjuster elbow 1086-9	1	1		A2
14-92	K3371000010	Flow priority VPF-06	1	1		A3
14-93	K3009000142-Y	Special adapter PF3/8PF3/8	1	1		A3
14-94	K3103310400	WP140-9 hose 1-400	1	1		A3
14-95	K0003060502	6 bolt 50	2	2		A3
14-96	K0200060002	6S washer	2	2		A3

Catalog No.	Code No.	Part Name	Qty		Remarks 1560 1720	Location
			1560	1720		
15- 1	K3430000020	Oil cooler	1	1		A1
15- 2	K3101431200	WP70-12 hose 3-1200	1	1		C1
15- 3	K3102410900	WP105-12 hose 1-900	1	1		B1
15- 4	K3001090002-Y	90 elbow 1033-9	2	2		A1,B1
15- 5	K3281000010-Y	14.8 port flange type D	2	2		A1,B1
15- 6	K3280000150	Gear motor MA6AD661	1	1		A2
15- 7	K3103310700	WP140-9 hose 1-700	2	2		A2,B2
15- 8	K3007000032-Y	Different-diameter adapter PT1/8PF1/4	1	1		A2
15- 9	K3101231060	WP70-6 hose 3-1060	1	1		B2
15-10						
15-11	K0200080002	8S washer	6	6		B4,E5
15-12	K0100080002	8 nut	7	7		A4
15-13	Y61-25070	Seal kit for gear motor MA6AD661	1	1		A2
15-14	YK3213000120-SK	Cylinder seal kit	2	2		B4
15-15	K3003060002-Y	45 elbow 1035-6	3	3		A3,A4
15-16						
15-17						
15-18	K3001060002-Y	90 elbow 1033-6	2	2		B5,C4
15-19	K3023040001	Nipple NSPT1/4	1	1		B3
15-20						
15-21						
15-22						
15-23	K0000080252	8 bolt 25	6	6		B5,E5
15-24	K3103211800	WP140-6 hose 1-1800	1	1		A3
15-25	K0105140002	14 nut 3P1.5	8	8		A5,B5 etc.
15-26	K0200140002	14S washer	8	8		A5,B5 etc.
15-27	K5074514322	4.5SPHC washer 1432	8	8		A5,B5 etc.
15-28	K5211000032	Mowing height wire mounting plate	1	1		B5
15-29	K3021060002-Y	Screw-in tee : TEFPT3/8	1	1		E5
15-30						

Catalog No.	Code No.	Part Name	Qty		Remarks 1560 1720	Location
			1560	1720		
15-31						
15-32	K1440000030	B-type grease nipple	2	2		A4
15-33	K7350000022	Mowing height wire mounting clamp	1	1		B4
15-34						
15-35	K3213000120	45-70 cylinder a	2	2		B4
15-36						
15-37	K6123000102	Cylinder mounting shaft 82.5 with groove	4	4		B5,C5
15-38	K6083000012	Mowing height wire fulcrum pin	1	1		B5
15-39	K1160190010	Mowing height wire 1900	1	1		B5
15-40	K5000060002	6 washer	3	3		B5,D4
15-41	K0300020202	2 cotter pin 20	2	2		B5,C1
15-42	K3022120002-Y	Male-female elbow STE PT3/4	1	1		C5
15-43	K3009000122-Y	Special PT adapter MO-JS-19	1	1		C5
15-44	K4261012000	Clamp 17-38	1	1		C5
15-45	K3400000030	Filler port breather FAB-50	1	1		C4
15-46	K1400000044-Y	PF3/4 oil plug M type	1	1		C4
15-47	K4209000980	Hydraulic oil mark	1	1		D4
15-48	K3001120002-Y	90 elbow 1033-12	3	3		B1,D5
15-49						
15-50						
15-51						
15-52	K3022080002-Y	Male-female elbow STE PT1/2	1	1		D5
15-53	K3029000091-Y	Different-diameter nipple PT3/8PT1/2	1	1		D5
15-54						
15-55	K3006000012-Y	Different-diameter elbow PT3/8PF1/4	1	1		E5
15-56						
15-57	K3000090002-Y	Special adapter 1013-9	1	1		E5
15-58	K3102311260	WP105-9 hose 1-1260	1	1		E5
15-59	K3025064082-Y	Pipe adapter 064-08	2	2		B1
15-60	K1421080002-Y	Taper plug with square head PT1/2	1	1		E4

15. Hydraulic tank

HMC1560/1720

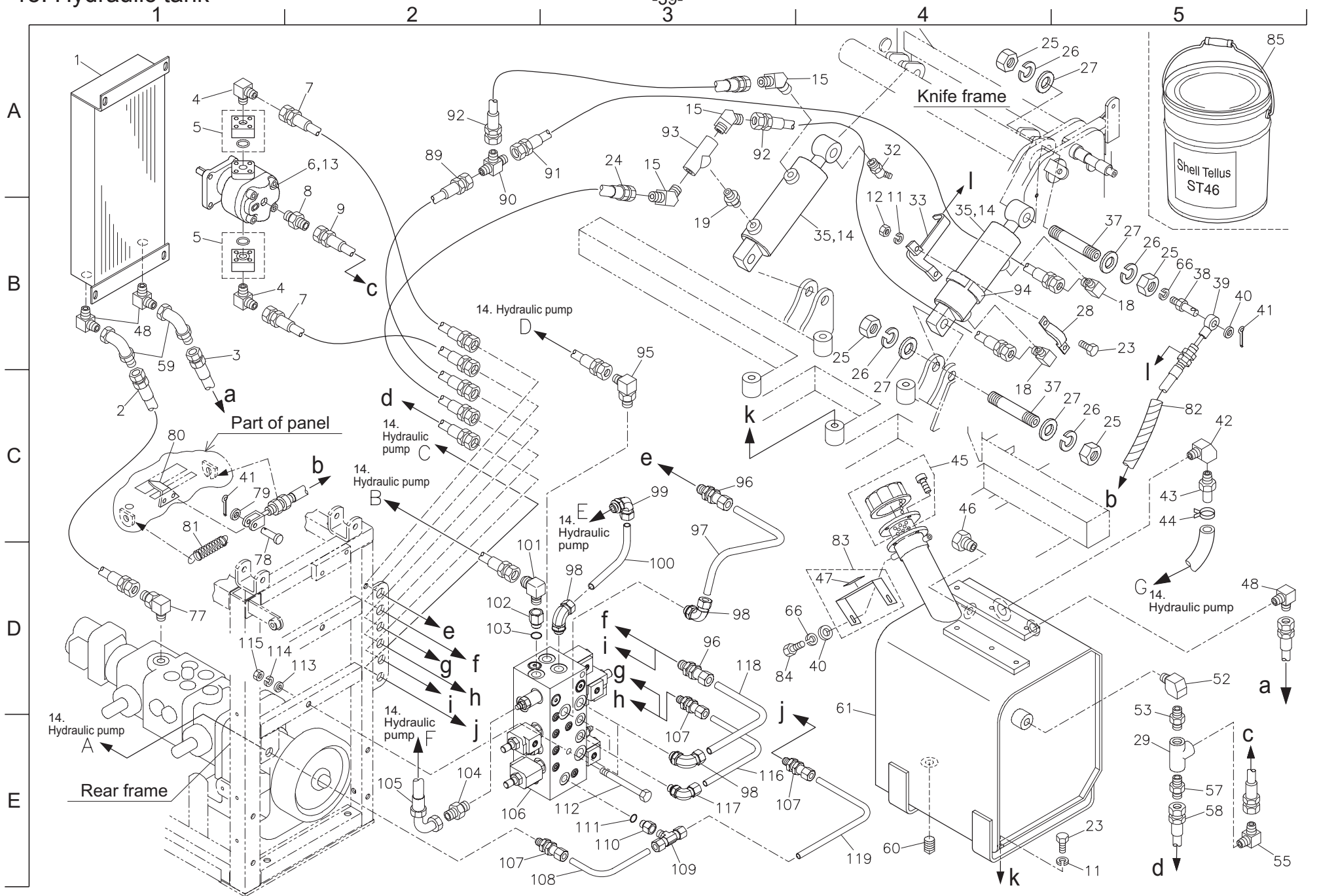

Catalog No.	Code No.	Part Name	Qty		Remarks 1560 1720	Location
			1560	1720		
15-61	HMA15601001AD-Y	Hydraulic tank	1	1		D4
15-62						
15-63						
15-64						
15-65						
15-66	K0200060002	6S washer	3	3		B5,D3
15-67						
15-68						
15-69						
15-70						
15-71						
15-72						
15-73						
15-74						
15-75						
15-76						
15-77	K3008000042-Y	90 adjuster elbow 1086-12	1	1		D1
15-78	K6030050152	5 flat head pin 15	1	1		D1
15-79	K5000050002	5 washer	1	1		C1
15-80	K5270000062	Mowing height pointer	1	1		C1
15-81	K1020000068	1.6 round hook spring 13.6104	1	1		C1
15-82	K3194016000	7 corrugated tube 1600	1	1		C5
15-83	HMA15601004Z0	Filler port retainer plate COMP	1	1		C4
15-84	K0000060152	6 bolt 15	2	2		D3
15-85	K2913300200	Shell Tellus ST46 (20L can)	2	2		A5
15-86						
15-87						
15-88						
15-89	K3103211600	WP140-6 hose 1-1600	1	1		A2
15-90	K3008000092-Y	Hose tee PF1/4	1	1		A2

Catalog No.	Code No.	Part Name	Qty		Remarks 1560 1720	Location
			1560	1720		
15-91	K3103210700	WP140-6 hose 1-700	1	1		A2
15-92	K3103210500	WP140-6 hose 1-500	2	2		A3
15-93	K3021040002-Y	Screw-in tee TEFPT1/4	1	1		A3
15-94	K4033000270	4 sheet rubber 25150	1	1		B4
15-95	K3008000032-Y	90 Adjuster elbow 1086-9	1	1		B3
15-96	K3026912061-Y	Bulkhead union KUE12-030E	3	3		C3,D3
15-97	HMC15601003Z2-Y	D port piping	1	1		C3
15-98	K3026412061-Y	Elbow nipple KLO12-030E	4	4		D3,E3
15-99	K3026412081-Y	Elbow nipple KLO12-040E	1	1		C3
15-100	HMC15601008Z2-Y	EF-port piping	1	1		D3
15-101	K3006000082-Y	Different-diameter elbow PT3/8PF1/2	1	1		D2
15-102	K3029000072-Y	Special bushing PF3/8PT3/8	1	1		D2
15-103	K0881014000	O-ring P14B	1	1		D2
15-104	K3009000142-Y	Special adapter PF3/8PF3/8	1	1		E2
15-105	K3101330360	WP70-9 hose 3-360	1	1		E2
15-106	HMC15601002Z0	Valve module CV-00630-50-00	1	1		E2
15-107	K3026910041-Y	Bulkhead union KUE10-020E	4	4		E2,E3 etc.
15-108	HMC15601007A2-Y	E port piping rear	1	1		E3
15-109	K3028210041-Y	Branch tee KTN10-020E	1	1		E3
15-110	K3029000032-Y	Special bushing PF1/4PT1/4	1	1		E3
15-111	K0881011000	O-ring P14B	1	1		E3
15-112	K0003101302	10 bolt 130	2	2		E3
15-113	K5000100002	10 washer	2	2		D2
15-114	K0200100002	10S washer	2	2		D1
15-115	K0100100002	10 nut	2	2		D1
15-116	HMC15601005A2-Y	AB-port piping	2	2		E3
15-117	K3026410041-Y	Elbow nipple KLO10-020E	2	2		E3
15-118	HMC15601004A2-Y	CT2 port piping	2	2		D3
15-119	HMC15601006A2-Y	E port piping front	1	1		E3

16. Upper cover

HMC1560/1720

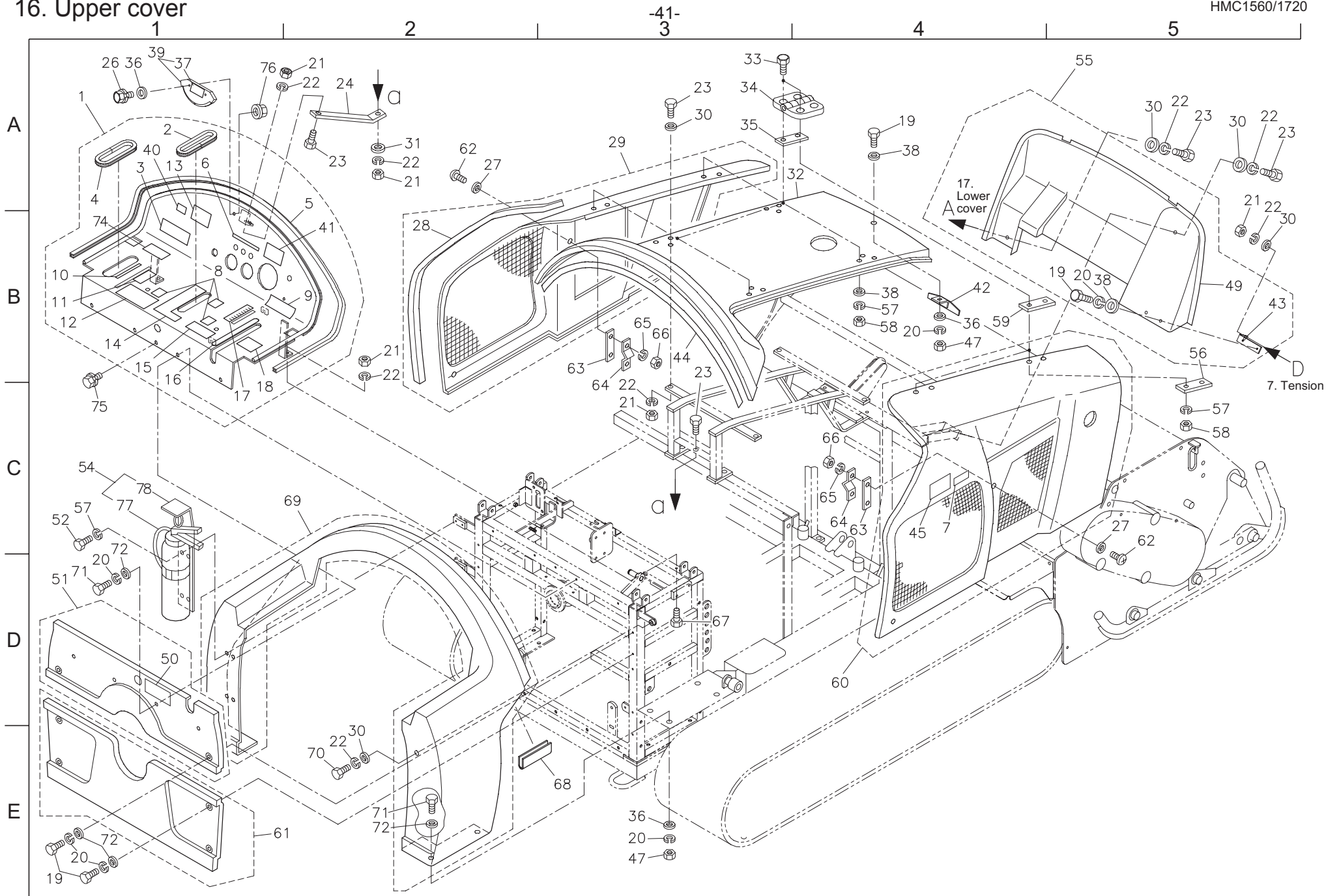

Catalog No.	Code No.	Part Name	Qty		Remarks 1560 1720	Location
			1560	1720		
16- 1	HMC156E1101Z0	Operation panel COMP	1	1		A1
16- 2	K3197003200	Black trim 75-16-320	1	1		A1
16- 3	HMC156E1102Z0	Name plate HMC156E	1	1		A1
16- 4	K3197003600	Black trim 75-16-360	1	1		B1
16- 5	K3198216000	Black trim seal 4100-32A-1600	1	1		B2
16- 6	K4209000990	Pilot lamp plate	1	1		B1
16- 7	K4205001550	Fire caution label	1	1		C4
16- 8	K4209000380	Greasing 50 hr mark	3	3		B1
16- 9	K4209001030	Overheat alarm buzzer label	1	1		B2
16-10	K4203001210	P-brake mark	1	1		B1
16-11	K4203001220	Engine rotation mark	1	1		B1
16-12						
16-13	K4209001070	Step control manual mark	1	1		B1
16-14	K4203001200	Traveling lever mark	1	1		B1
16-15						
16-16	K4203001230	Knife clutch lever mark	1	1		C1
16-17	K4204000080	Mowing height scale mark	1	1		C1
16-18						
16-19	K0000060152	6 bolt 15	10	10		A4,B5 etc.
16-20	K0200060002	6S washer	19	19		A4,A5 etc.
16-21	K0100080002	8 nut	8	8		A1,A2 etc.
16-22	K0200080002	8S washer	11	11		A1,A2 etc.
16-23	K0000080202	8 bolt 20	8	8		A2,A3 etc.
16-24	K527600036D	Panel supporter	1	1		A2
16-25						
16-26	K0000060252	6 bolt 25	2	2		A1
16-27	K5000040002	4 washer	4	4		A2,C5
16-28	K3197213000	Black trim 100-32-1300	1	1		B2
16-29	HMA15601122Z0	Left side cover COMP	1	1		A3
16-30	K5012308242	2.3 SPCC washer 824	7	7		A3
16-31	K5000080002	8 washer	2	2		A2,A5 etc.
16-32	HMA15601116A0	Center cover	1	1		A3
16-33	K0010050252	5 heat-treated bolt 25	16	16		A3
16-34	K4520000210	Resin hinge with hole 5.2,75	4	4		A3
16-35	K680900024D	Spacer A	4	4		A3
16-36	K5000060002	6 washer	6	6		A4,A5 etc.
16-37	K4209001150	Angle meter instruction label(HM)	1	1		A1
16-38	K5012306202	2.3 SPCC washer 620	11	11		A4,A5 etc.
16-39	K9400000030	Angle meter COMP(HM)	1	1		A2
16-40	K4209001020	"Refer to the handling" manual mark	1	1		A1

Catalog No.	Code No.	Part Name	Qty		Remarks 1560 1720	Location
			1560	1720		
16-41	K4205001560	"Read the handling manual" mark	1	1		A1
16-42	HMA15601110Z0	Front cover holding bracket	1	1		B5
16-43	HMA15601109AV	Front cover mounting plate	1	1		B4
16-44	K3197310500	Black trim 100-48-1050	1	1		B3
16-45	K4209001000	Fuel filler port mark	1	1		C4
16-46						
16-47	K0100060002	6 nut	4	4		E3,B4
16-48						
16-49	HMA15601108Z0	Front cover	1	1		B5
16-50	K4209001050	Emergency engine stop unit label	1	1		D1
16-51	HMB156E1103A0	Panel cover COMP	1	1		D1
16-52	K0000050152	5 bolt 15	4	4		D1
16-53						
16-54	K3900000040	Fire extinguisher KSPC-4X Ass'y	1	1		C1
16-55	HMA15601107Z0	Front cover COMP	1	1		A5
16-56	K514100036V	Hinge stopping plate	4	4		C5
16-57	K0200050002	5S washer	16	16		B4,C5
16-58	K0100050002	5 nut	16	16		B4,C5
16-59	K680900025D	Spacer B	4	4		B5
16-60	HMA15601121Z0	Right side cover COMP	1	1		C5
16-61	K5910000180	Rear cover	1	1		E1
16-62	K0042040122	4 cross round head small screw 12	4	4		A2,D5
16-63	K5116000142	Stopper plate	2	2		C3,D3
16-64	K5270002152	Cover stopper	2	2		C3,C4
16-65	K0200040002	4S washer	4	4		B3,C4
16-66	K0100040002	4 nut	4	4		B3,C4
16-67	K0000080452	8 bolt 45	2	2		D3
16-68	K3197402000	Black trim 1375-32-200	1	1		E3,E2
16-69	HMC156E1103Z0	Base cover COMP	1	0		E2
	HMC172E1101A0	Base cover COMP	0	1		
16-70	K0000080152	8 bolt 15	1	1		E2
16-71	K0000060202	6 bolt 20	7	7		D1,E2
16-72	K5012306252	2.3 SPCC washer 625	13	13		D1,E1 etc.
16-73						
16-75	K0021060152	6 flanged bolt 15	1	1		A4
16-76	K0151060002	6 flanged nut	2	2		E3,B4
16-77	K3900000050	Fire extinguisher KSPC-4X	1	1		C1
16-78	K3901000020	Bracket for fire extinguisher KSPC-4X	1	1		C1

17. Lower cover

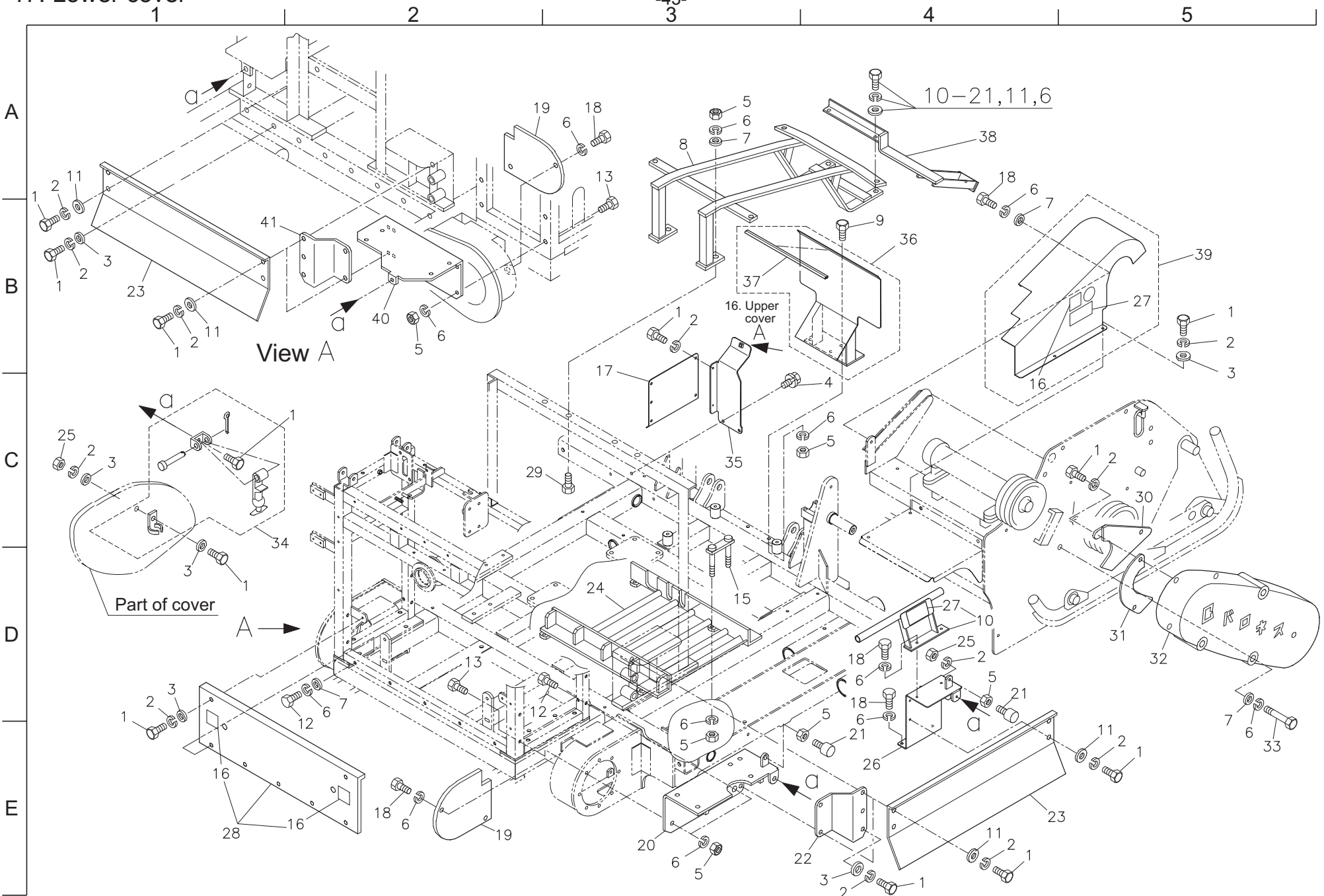

18. Tools and spares

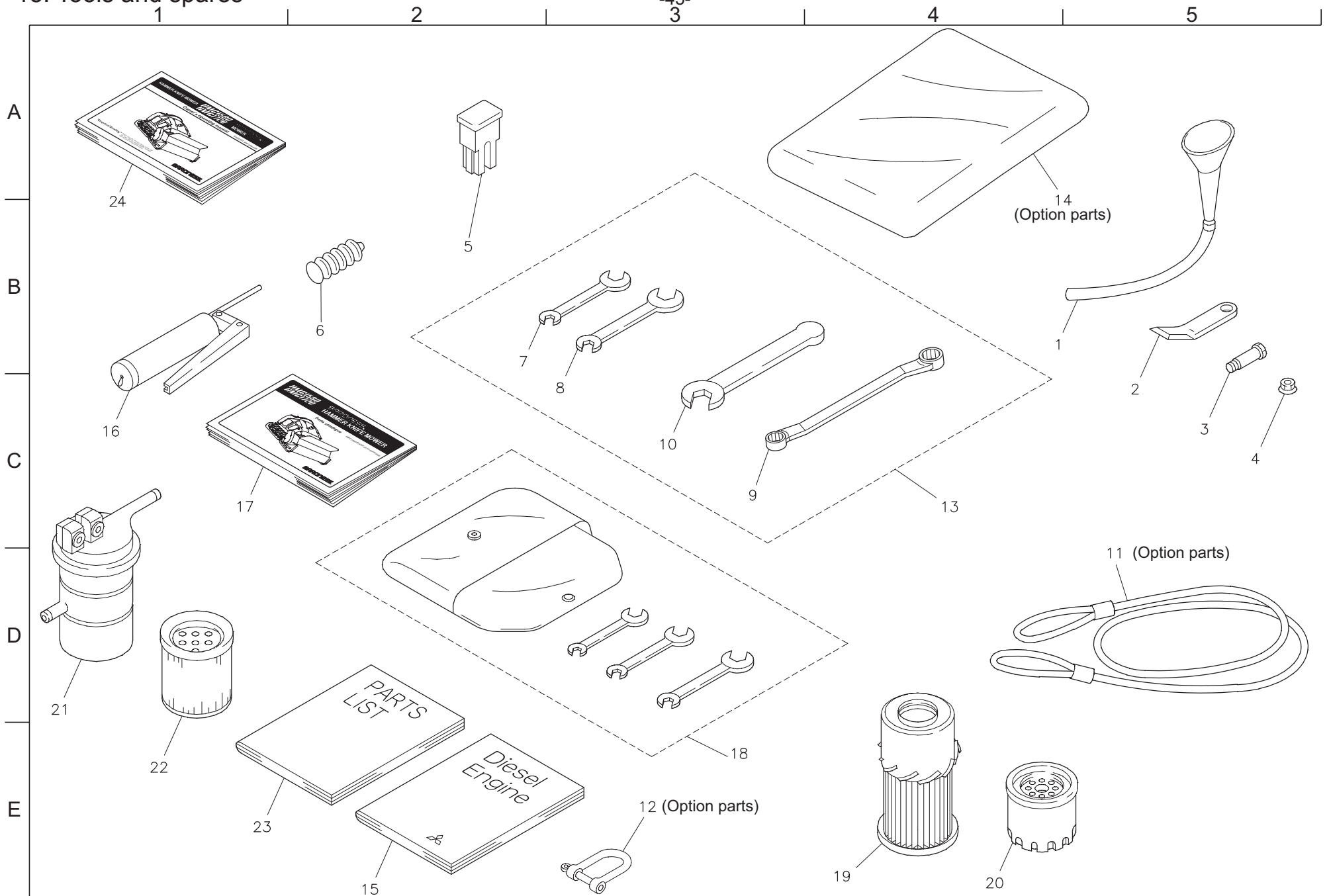



KYOEISHA CO., LTD.

Head Office 1-26, Miyuki-cho, Toyokawa,
Aichi-Pref. 442-8530 Japan.

BARONESS

Turf Care Machinery
Tel: (0533) 84-1390
Fax: (0533) 89-3623